



OAKLAND  
COMMUNITY  
COLLEGE

# **CREDIT HOUR TRENDS REPORT 1990-91 THROUGH 1999-00**

**Prepared by:**

**The Office of Institutional Research  
Oakland Community College  
November 2000**

**Oakland Community College  
Credit Hour Trends Report  
1990-91 through 1999-00  
Major Findings**

Each year the Office of Institutional Research prepares the Credit Hour Trends Report, based on data generated by the ACS-6 report (Activities Classification Structure), which examines enrollment trends of OCC disciplines. Annual totals for Student Credit Hours (SCH) are examined over a five and ten year period depicting trends in the changing rate of enrollment college-wide.

Highlights from the attached report include:

- The total number of student credit hours for 1999-00 of 438,997 shows a slight decline of only 0.3% from the 1998-99 total of 440,448. These totals reflect a continuation of the upswing from the lowest point during the 10-year period when total SCH dropped to a low of 431,521 in 1997-98.
- The peak high in SCH occurred in 1991-92 with a total of 531,100 with only a 0.6% decline the following year with a total of 528,686 in 1992-93. The major decline began in 1993-94 and continued until the lowest point in 1997-98 bottoming out at 431,521. Although the totals have increased to the latest total of 438,997, this is still a 17% decrease from the peak, which occurred in 1991-92.

The rate of decline from 1992-93 to 1997-98 was as follows:

5.1% from 1992-93 to 1993-94; 5.9% from 1993-94 to 1994-95; 4.3% from 1994-95 to 1995-96; 1.7% from 1995-96 to 1996-97 and a 2.6% decline from 1996-97 to the lowest point of 1997-98.

- In 1999-00, twelve disciplines out of 111 generated more than 10,000 student credit hours. The "Top Five" SCH-generated disciplines were:

Mathematics (MAT)	63,061 SCH
English (ENG)	43,765
Computer Info Systems (CIS)	35,254
Psychology (PSY)	20,467
Biology (BIO)	16,459

Humanities (HUM) and Business Professional Inst. (BPI) came very close to the 10,000 SCH total at 9,022 and 8,956 respectively.

Sixty-one disciplines generated less than 1,000 SCH in 1999-00.

In the past five years, SCH for 48 disciplines increased and 66 disciplines declined, whereas over the ten-year period, 47 increased and 67 declined.

**Oakland Community College  
Ten Year Trend in Student Credit Hours  
College-wide  
1990-91 through 1999-00**

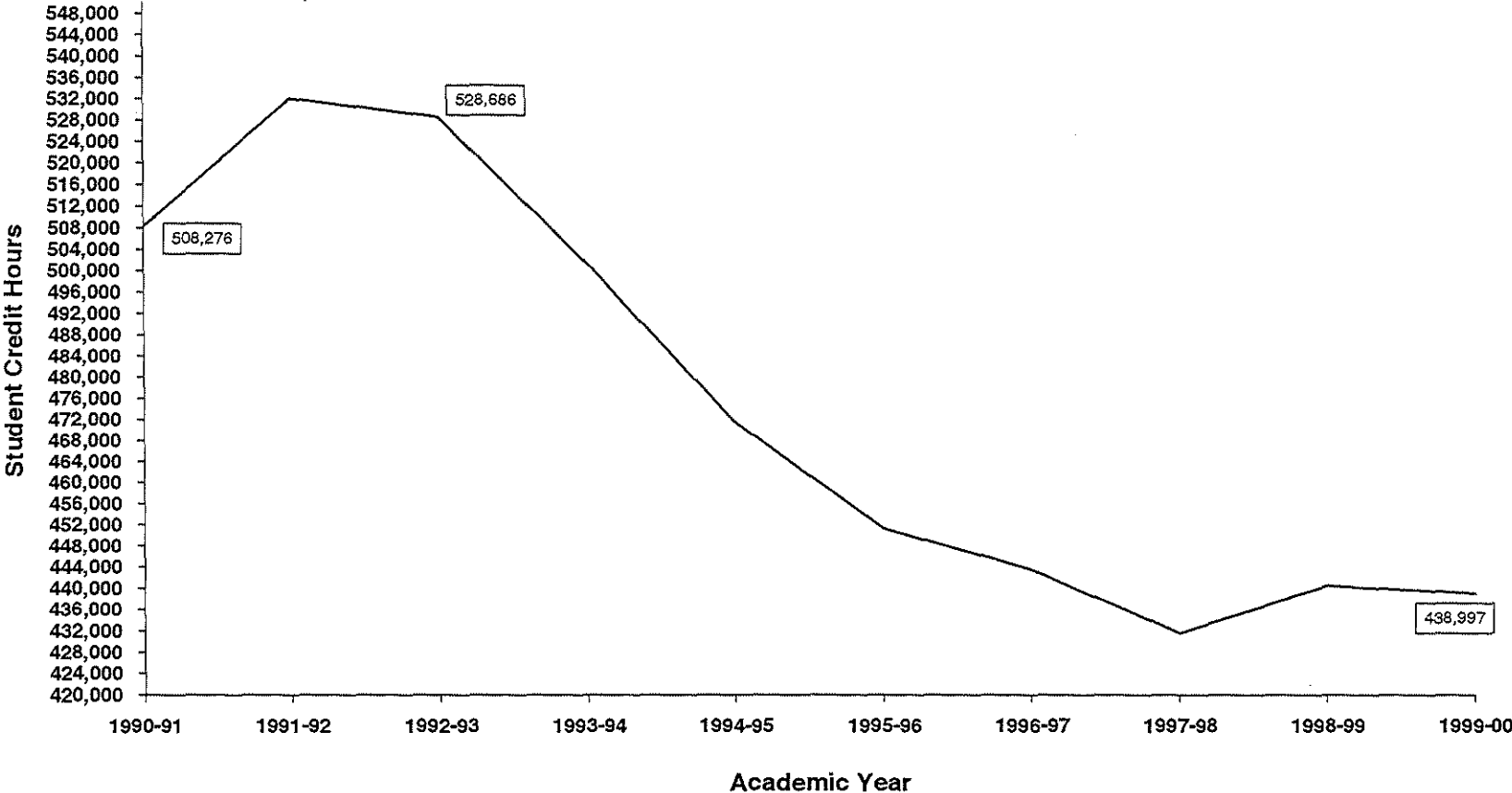

1990-91	1991-92	1992-93	1993-94	1994-95	1995-96	1996-97	1997-98	1998-99	1999-00
508,276	532,100	528,686	501,553	471,593	451,159	443,471	431,521	440,448	438,997

**Oakland Community College  
Three Year Moving Mean  
College-wide  
1991-92 through 1999-00**

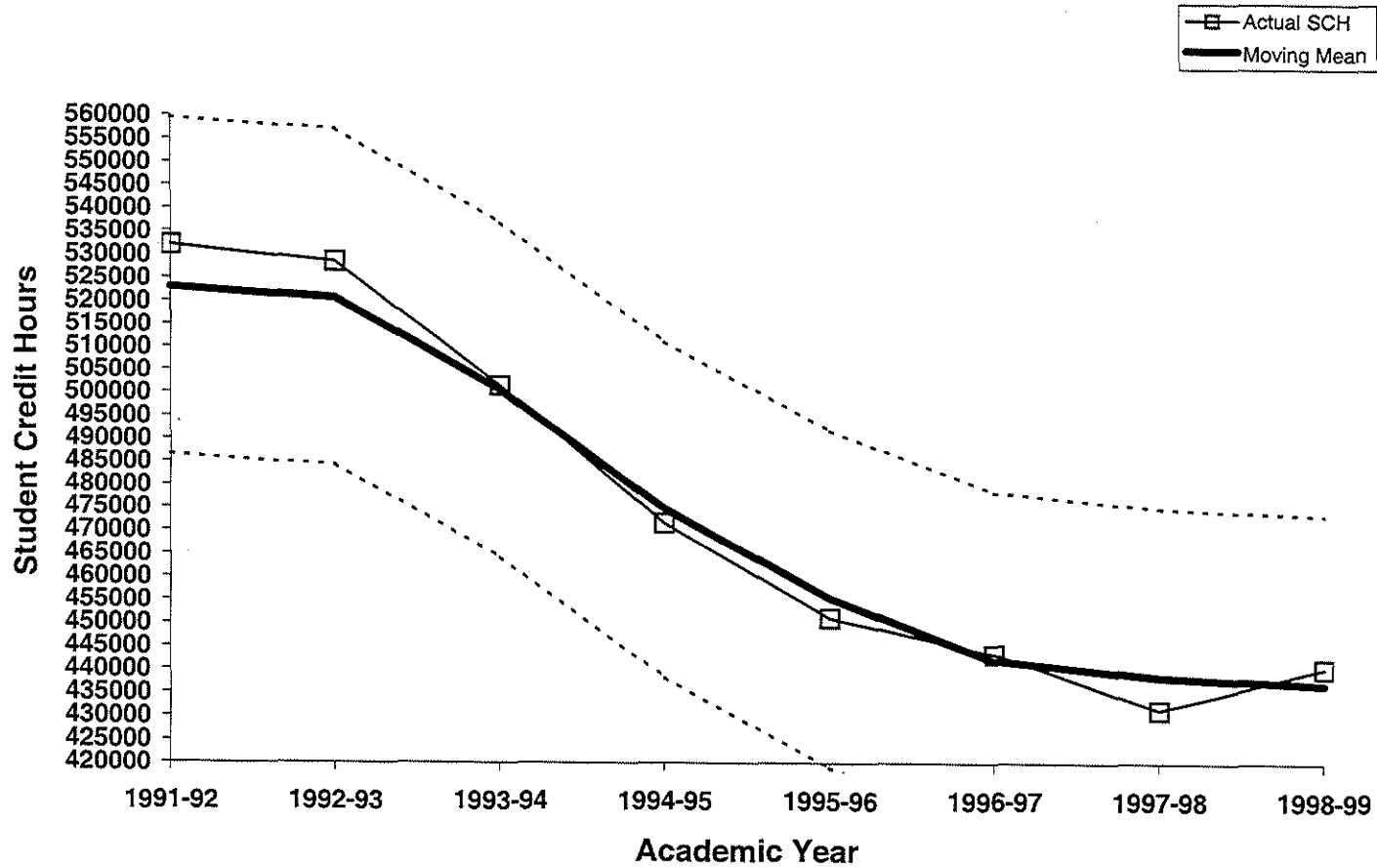

**Oakland Community College  
Rate of Change in Student Credit Hours  
College-wide  
1990-91 through 1999-00**

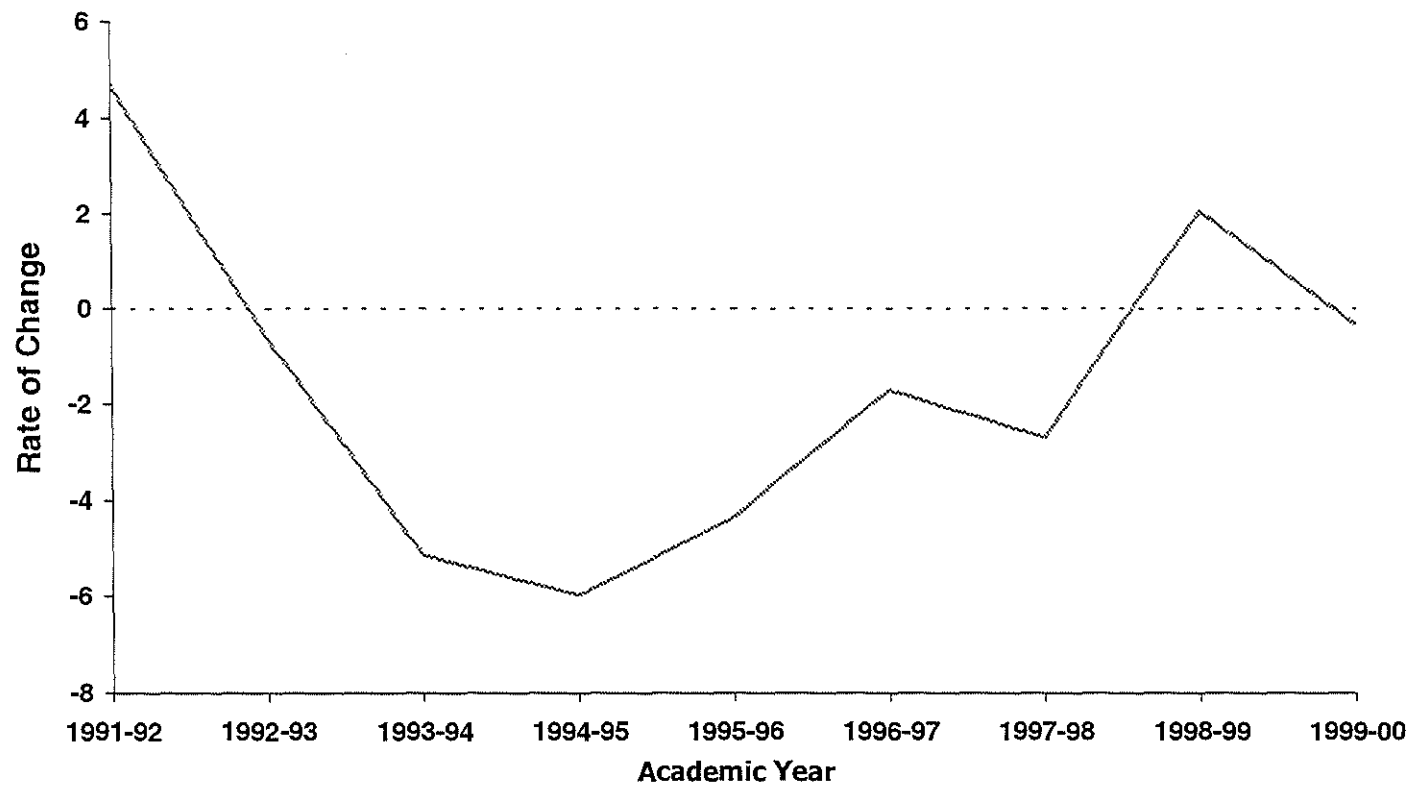

**Oakland Community College**  
**Student Credit Hours**  
**Sorted by Total Student Credit Hours**  
**1999-2000**

Course Prefix	Description	1999-00 SCH	One Year % Change	5 Year % Change	10 Year % Change
MAT	Mathematics	63,061	-1	-2	-13
ENG	English	43,765	-7	-18	-33
CIS	Computer Info Systems	35,254	3	20	60
PSY	Psychology	20,467	-2	-7	-26
BIO	Biology	16,459	-4	-28	-20
BUS	Business Administration	16,297	-2	7	-34
POL	Political Science	14,598	-3	-7	-27
ESL	English as a Second Language	13,618	21	190	3,389
HIS	History	12,819	3	19	-1
ACC	Accounting	12,662	-4	-17	-45
ART	Art	10,794	2	2	-9
ECO	Economics	10,413	6	-5	-27
HUM	Humanities	9,022	0	-2	-27
BPI	Business Professional Inst.	8,956	30	170	3,517
SOC	Sociology	8,553	-1	-9	-31
CHE	Chemistry	8,044	-4	-24	-18
PER	Physical Education	7,537	-10	-9	-25
CAD	Computer Aided Design & Drafting	7,476	-4	10	67
SPA	Spanish	6,796	1	33	55
MTS	Manufacturing Technolgal Ser	6,127	312	100	100
NUR	Nursing	5,953	-16	-34	24
PHI	Philosophy	5,853	-3	0	13
PHO	Photography	5,732	18	47	32
SPE	Speech	5,215	-4	-7	-8
PLS	Law Enforcement	4,596	-12	-13	-9
GSC	General Science	3,280	-3	1	-8
BIS	Bus Info Sys	3,276	-24	-29	-63
PHY	Physics	3,272	-10	-11	11
PAS	Police Academy Science	3,047	2	109	118
FST	Food Service	2,648	-4	-9	-37
SSC	Social Science	2,502	-1	-11	-58
HEA	Health	2,448	1	-32	-18
ECD	Early Childhood Dev.	2,430	39	9	67
LSC	Life Science	2,392	12	3	-18
CSC	Community Service Course	2,378	-27	-42	-70
FTI	Fire Technical Institute	2,300	1	-57	-5
DDT	Drafting Design Tech	2,262	-10	-22	-36
MKT	Marketing	2,178	14	15	-34
MUS	Music	1,944	-6	-10	-33
ANT	Anthropology	1,887	-10	15	2
FRE	French	1,800	-3	-8	-22
CER	Ceramics	1,644	-5	34	22
THE	Theatre	1,636	1	35	7

Source: OCC, Office of Institutional Research

**Oakland Community College**  
**Student Credit Hours**  
**Sorted by Total Student Credit Hours**  
**1999-2000**

Course Prefix	Description	1999-00 SCH	One Year % Change	5 Year % Change	10 Year % Change
MHA	Mental Health	1,520	-6	-29	-40
BMT	Emergency Med Tech	1,455	-10	5	31
MED	Medical Technology	1,422	8	-23	-33
LST	Landscape Tech	1,353	12	0	-32
GCA	Graphics/Commercial Art	1,176	-7	16	-42
ROB	Robotics Tech	1,176	4	2	-10
GER	German	1,136	-10	-2	6
DHY	Dental Hygiene	1,107	-1	1	0
ATA	Automobile Servicing	1,076	21	-20	-44
LGL	Legal Assisting	1,034	-16	-26	-35
EEC	Electrical/Electronics Tech	987	-7	-33	100
TER	Climate Control Tech	933	28	10	-40
BTC	Business Technology Center	825	8	100	100
CNS	Counseling	820	2	-26	-51
GEO	Geography	819	-9	42	48
ARC	Architecture	784	19	-28	-39
EXL	Exercise Science & Technology	784	2	-11	-26
CEC	Continuing Education	757	-42	-24	100
JPN	Japanese	736	-13	-9	100
MDA	Medical Assisting	715	-15	-45	36
DMS	Diagno. Med Sonography	689	-16	-10	-14
ECT	Computer Hardware Engineering Tech	668	4	-11	-39
EGR	Pre-Engineering	665	-28	-21	-13
MEC	Mechanical Technology	642	24	4	0
SLS	Sign Language Studies	630	1	8	89
MST	Massage Therapy	629	70	100	100
IIC	Indiv. Instruction Center	596	-16	-56	-52
FSH	Found Stud./Humanities	580	-28	-56	-78
ATM	Machine Tool Tech	569	8	-38	-49
ISC	Instructional Sport Camps	539	20	21	25
ITA	Italian	488	12	40	100
ATW	Welding/Fabrication Tech	477	31	24	112
RAD	Radiologic Tech	467	-23	-50	3
FSN	Found Stud./Nat.Science	452	-9	55	-3
FFT	Fire Fighter Technology	411	-58	-62	100
EDU	Education	396	19	97	42
RSP	Respiratory Therapy	363	-37	-51	-38
HCA	Health Care Admin.	355	-30	-29	-34
ETT	Electrical Trades Tech	340	33	6	-73
LIB	Library Tech	310	27	-9	17
X..	Pentastar Courses	309	153	-55	100
ARB	Arabic	296	90	100	100
APP	Pre-Apprentice	296	13	18	64

Source: OCC, Office of Institutional Research

**Oakland Community College**  
**Student Credit Hours**  
**Sorted by Total Student Credit Hours**  
**1999-2000**

Course Prefix	Description	1999-00 SCH	One Year % Change	5 Year % Change	10 Year % Change
DSB	Dir.Study/Behav/Soc.Sci.	276	-13	.6	-7
APD	Apprentice Drafting	270	58	29	-63
HPT	Hospital Pharmacy Tech	267	-1	-32	-21
FLT	Aviation Flight Tech	266	6	-46	-74
PSC	Physical Science	216	29	8	69
ADT	Automobile Drawing	198	-37	-37	74
APT	Apprentice Tinsmith	192	137	-40	17
GRN	Gerontology	186	15	-61	-61
ELT	Electronics Tech	177	-20	-50	-84
QAT	Quality Assurance Tech	171	119	-58	-68
APM	Apprentice Pattern Maker	159	-31	-65	-51
TED	Pre-Apprentice Drafting	159	36	-50	-65
RUS	Russian	156	-25	100	100
ATF	Fluid Power Tech	144	-29	-16	-68
SUR	Surgical Technology	126	100	100	100
JOR	Journalism	120	445	-18	-27
CIM	Computer Integrated Mfg.	112	-10	-39	-84
IND	Industrial Sciences	107	-8	-71	-67
AET	Alternative Energy Tech	104	2,500	13	-69
WOD	Woodworking	93	11	3	3
DEN	Dental Assisting	90	0	11	3
KEH	Kind., Elementary, High Sch	80	2	-59	36
APS	Apprentice Shop	45	0	-42	67
MMC	Multi-Media	45	100	100	100
DRT	Drafting	30	25	-58	100
RET	Retailing	15	-83	-93	-97
COM	Communications	12	-33	-96	-98
PPI	Public Professional Inst.	6	-50	1,428	-95
TEA	Apprentice Diesel	0	NA	NA	NA
TEO	Apprentice Stationary Engineer	0	NA	NA	-100
AVM	Audio-Visual Tech	0	NA	NA	-100
AUT	Automotive Tech	0	NA	NA	-100
CHT	Chemistry Tech	0	NA	NA	NA
CRC	Community Recreation	0	NA	NA	NA
CWA	Co-Op	0	NA	NA	NA
DHE	Diesel/Heavy Equipment	0	NA	NA	-100
EPT	Engineering Physical Test	0	NA	-100	NA
FSC	Found Stud./Communic.	0	NA	NA	NA
FSS	Found Stud./Soc.Science	0	-100	-100	-100
GRA	Graphics	0	NA	-100	-100
IPD	Industrial Prod. Design	0	NA	NA	NA
MDB	Management Development Busin	0	NA	NA	NA
NCT	Noninvasive Cardiovascular	0	NA	NA	NA

Source: OCC, Office of Institutional Research



**Oakland Community College**  
**Student Credit Hours**  
**Sorted by Total Student Credit Hours**  
**1999-2000**

<b>Course Prefix</b>	<b>Description</b>	<b>1999-00 SCH</b>	<b>One Year % Change</b>	<b>5 Year % Change</b>	<b>10 Year % Change</b>
PCT	Plastics Composite Application	0	NA	-100	NA
PNE	Practical Nurse Education	0	NA	NA	-100
TBM	Pre-Apprentice Math	0	NA	-100	-100
TET	Pre-Apprentice Phys. Sci	0	NA	NA	NA
TEW	Pre-Apprentice Welding	0	NA	NA	-100
PPT	Publication Technology	0	NA	NA	NA
RES	Real Estate	0	NA	NA	NA
TEP	Technical Apprentice	0	NA	-100	NA
TEL	Telecommunications Technology	0	NA	NA	NA
VBT	Vehicle Body	0	-100	-100	-100
<b>Total</b>		<b>438,997</b>	<b>0</b>	<b>-3</b>	<b>-14</b>

**Oakland Community College**  
**Student Credit Hours**  
**Sorted by One Year % Change in Total Student Credit Hours**  
**1999-2000**

Course Prefix	Description	1999-00 SCH	One Year % Change	5 Year % Change	10 Year % Change
AET	Alternative Energy Tech	104	2,500	13	-69
JOR	Journalism	120	445	-18	-27
MTS	Manufacturing Technolical Ser	6,127	312	100	100
X..	Pentastar Courses	309	153	-55	100
APT	Apprentice Tinsmith	192	137	-40	17
QAT	Quality Assurance Tech	171	119	-58	-68
MMC	Multi-Media	45	100	100	100
SUR	Surgical Technology	126	100	100	100
ARB	Arabic	296	90	100	100
MST	Massage Therapy	629	70	100	100
APD	Apprentice Drafting	270	58	29	-63
ECD	Early Childhood Dev.	2,430	39	9	67
TED	Pre-Apprentice Drafting	159	36	-50	-65
ETT	Electrical Trades Tech	340	33	6	-73
ATW	Welding/Fabrication Tech	477	31	24	112
BPI	Business Professional Inst.	8,956	30	170	3,517
PSC	Physical Science	216	29	8	69
TBR	Climate Control Tech	933	28	10	-40
LIB	Library Tech	310	27	-9	17
DRT	Drafting	30	25	-58	100
MEC	Mechanical Technology	642	24	4	0
ATA	Automobile Servicing	1,076	21	-20	-44
ESL	English as a Second Language	13,618	21	190	3,389
ISC	Instructional Sport Camps	539	20	21	25
EDU	Education	396	19	97	42
ARC	Architecture	784	19	-28	-39
PHO	Photography	5,732	18	47	32
GRN	Gerontology	186	15	-61	-61
MKT	Marketing	2,178	14	15	-34
APP	Pre-Apprentice	296	13	18	64
LST	Landscape Tech	1,353	12	0	-32
LSC	Life Science	2,392	12	3	-18
ITA	Italian	488	12	40	100
WOD	Woodworking	93	11	3	3
MBD	Medical Technology	1,422	8	-23	-33
ATM	Machine Tool Tech	569	8	-38	-49
BTC	Business Technology Center	825	8	100	100
FLT	Aviation Flight Tech	266	6	-46	-74
ECO	Economics	10,413	6	-5	-27
ROB	Robotics Tech	1,176	4	2	-10
ECT	Computer Hardware Engineering Tech	668	4	-11	-39
HIS	History	12,819	3	19	-1

**Oakland Community College**  
**Student Credit Hours**  
**Sorted by One Year % Change in Total Student Credit Hours**  
**1999-2000**

Course Prefix	Description	1999-00 SCH	One Year % Change	5 Year % Change	10 Year % Change
CIS	Computer Info Systems	35,254	3	20	60
PAS	Police Academy Science	3,047	2	109	118
EXL	Exercise Science & Technology	784	2	-11	-26
ART	Art	10,794	2	2	-9
CNS	Counseling	820	2	-26	-51
KEH	Kind., Elementary, High Sch	80	2	-59	36
SPA	Spanish	6,796	1	33	55
SLS	Sign Language Studies	630	1	8	89
THE	Theatre	1,636	1	35	7
HEA	Health	2,448	1	-32	-18
FTI	Fire Technical Institute	2,300	1	-57	-5
APS	Apprentice Shop	45	0	-42	67
DEN	Dental Assisting	90	0	11	3
HUM	Humanities	9,022	0	-2	-27
SSC	Social Science	2,502	-1	-11	-58
HPT	Hospital Pharmacy Tech	267	-1	-32	-21
SOC	Sociology	8,553	-1	-9	-31
MAT	Mathematics	63,061	-1	-2	-13
DHY	Dental Hygiene	1,107	-1	1	0
BUS	Business Administration	16,297	-2	7	-34
PSY	Psychology	20,467	-2	-7	-26
PHI	Philosophy	5,853	-3	0	13
POL	Political Science	14,598	-3	-7	-27
FRE	French	1,800	-3	-8	-22
GSC	General Science	3,280	-3	1	-8
CHE	Chemistry	8,044	-4	-24	-18
SPE	Speech	5,215	-4	-7	-8
FST	Food Service	2,648	-4	-9	-37
CAD	Computer Aided Design & Drafting	7,476	-4	10	67
ACC	Accounting	12,662	-4	-17	-45
BIO	Biology	16,459	-4	-28	-20
CER	Ceramics	1,644	-5	34	22
MUS	Music	1,944	-6	-10	-33
MHA	Mental Health	1,520	-6	-29	-40
ENG	English	43,765	-7	-18	-33
GCA	Graphics/Commercial Art	1,176	-7	16	-42
EEC	Electrical/Electronics Tech	987	-7	-33	100
IND	Industrial Sciences	107	-8	-71	-67
FSN	Pound Stud./Nat.Science	452	-9	55	-3
GEO	Geography	819	-9	42	48
CIM	Computer Integrated Mfg.	112	-10	-39	-84
PER	Physical Education	7,537	-10	-9	-25

**Oakland Community College**  
**Student Credit Hours**  
**Sorted by One Year % Change in Total Student Credit Hours**  
**1999-2000**

Course Prefix	Description	1999-00 SCH	One Year % Change	5 Year % Change	10 Year % Change
ANT	Anthropology	1,887	-10	15	2
PHY	Physics	3,272	-10	-11	11
GER	German	1,136	-10	-2	6
DDT	Drafting Design Tech	2,262	-10	-22	-36
EMT	Emergency Med Tech	1,455	-10	5	31
PLS	Law Enforcement	4,596	-12	-13	-9
JPN	Japanese	736	-13	-9	100
DSB	Dir.Study/Behav/Soc.Sci.	276	-13	6	-7
MDA	Medical Assisting	715	-15	-45	36
LGL	Legal Assisting	1,034	-16	-26	-35
DMS	Diagno. Med Sonography	689	-16	-10	-14
IIC	Indiv. Instruction Center	596	-16	-56	-52
NUR	Nursing	5,953	-16	-34	24
ELT	Electronics Tech	177	-20	-50	-84
RAD	Radiologic Tech	467	-23	-50	3
BIS	Bus Info Sys	3,276	-24	-29	-63
RUS	Russian	156	-25	100	100
CSC	Community Service Course	2,378	-27	-42	-70
FSH	Found Stud./Humanities	580	-28	-56	-78
EGR	Pre-Engineering	665	-28	-21	-13
ATF	Fluid Power Tech	144	-29	-16	-68
HCA	Health Care Admin.	355	-30	-29	-34
APM	Apprentice Pattem Maker	159	-31	-65	-51
COM	Communications	12	-33	-96	-98
ADT	Automobile Drawing	198	-37	-37	74
RSP	Respiratory Therapy	363	-37	-51	-38
CEC	Continuing Education	757	-42	-24	100
PPI	Public Professional Inst.	6	-50	100	-95
FFT	Fire Fighter Technology	411	-58	-62	100
RET	Retailing	15	-83	-93	-97
FSS	Found Stud./Soc.Science	0	-100	-100	-100
VBT	Vehicle Body	0	-100	-100	-100
TEA	Apprentice Diesel	0	NA	NA	NA
TEO	Apprentice Stationary Engineer	0	NA	NA	-100
AVM	Audio-Visual Tech	0	NA	NA	-100
AUT	Automotive Tech	0	NA	NA	-100
CHT	Chemistry Tech	0	NA	NA	NA
CRC	Community Recreation	0	NA	NA	NA
CWA	Co-Op	0	NA	NA	NA
DHE	Diesel/Heavy Equipment	0	NA	NA	-100
EPT	Engineering Physical Test	0	NA	-100	NA
FSC	Found Stud./Communic.	0	NA	NA	NA

**Oakland Community College**  
**Student Credit Hours**  
**Sorted by One Year % Change in Total Student Credit Hours**  
**1999-2000**

<b>Course Prefix</b>	<b>Description</b>	<b>1999-00 SCH</b>	<b>One Year % Change</b>	<b>5 Year % Change</b>	<b>10 Year % Change</b>
GRA	Graphics	0	NA	-100	-100
IPD	Industrial Prod. Design	0	NA	NA	NA
MDB	Management Development Busin	0	NA	NA	NA
NCT	Noninvasive Cardiovascular	0	NA	NA	NA
PCT	Plastics Composite Application	0	NA	-100	NA
PNE	Practical Nurse Education	0	NA	NA	-100
TEM	Pre-Apprentice Math	0	NA	-100	-100
TET	Pre-Apprentice Phys. Sci	0	NA	NA	NA
TEW	Pre-Apprentice Welding	0	NA	NA	-100
PPT	Publication Technology	0	NA	NA	NA
RES	Real Estate	0	NA	NA	NA
TEP	Technical Apprentice	0	NA	-100	NA
TEL	Telecommunications Technology	0	NA	NA	NA
	<b>Total</b>	<b>438,997</b>	<b>0</b>	<b>-3</b>	<b>-14</b>

**Oakland Community College**  
**Student Credit Hours**  
**Sorted by Five Year % Change in Total Student Credit Hours**  
**1999-2000**

Course Prefix	Description	1999-00 SCH	One Year % Change	5 Year % Change	10 Year % Change
ESL	English as a Second Language	13,618	21	190	3,389
BPI	Business Professional Inst.	8,956	30	170	3,517
PAS	Police Academy Science	3,047	2	109	118
ARB	Arabic	296	90	100	100
BTC	Business Technology Center	825	8	100	100
MTS	Manufacturing Technolical Ser	6,127	312	100	100
MST	Massage Therapy	629	70	100	100
MMC	Multi-Media	45	100	100	100
PPI	Public Professional Inst.	6	-50	100	-95
RUS	Russian	156	-25	100	100
SUR	Surgical Technology	126	100	100	100
EDU	Education	396	19	97	42
FSN	Found Stud./Nat.Science	452	-9	55	-3
PHO	Photography	5,732	18	47	32
GEO	Geography	819	-9	42	48
ITA	Italian	488	12	40	100
THE	Theatre	1,636	1	35	7
CER	Ceramics	1,644	-5	34	22
SPA	Spanish	6,796	1	33	55
APD	Apprentice Drafting	270	58	29	-63
ATW	Welding/Fabrication Tech	477	31	24	112
ISC	Instructional Sport Camps	539	20	21	25
CIS	Computer Info Systems	35,254	3	20	60
HIS	History	12,819	3	19	-1
APP	Pre-Apprentice	296	13	18	64
GCA	Graphics/Commercial Art	1,176	-7	16	-42
MKT	Marketing	2,178	14	15	-34
ANT	Anthropology	1,887	-10	15	2
AET	Alternative Energy Tech	104	2,500	13	-69
DBN	Dental Assisting	90	0	11	3
CAD	Computer Aided Design & Drafting	7,476	-4	10	67
TER	Climate Control Tech	933	28	10	-40
ECD	Early Childhood Dev.	2,430	39	9	67
PSC	Physical Science	216	29	8	69
SLS	Sign Language Studies	630	1	8	89
BUS	Business Administration	16,297	-2	7	-34
ETT	Electrical Trades Tech	340	33	6	-73
DSB	Dir.Study/Behav/Soc.Sci.	276	-13	6	-7
EMT	Emergency Med Tech	1,455	-10	5	31
MEC	Mechanical Technology	642	24	4	0
WOD	Woodworking	93	11	3	3
LSC	Life Science	2,392	12	3	-18
ART	Art	10,794	2	2	-9

**Oakland Community College**  
**Student Credit Hours**  
**Sorted by Five Year % Change in Total Student Credit Hours**  
**1999-2000**

Course Prefix	Description	1999-00 SCH	One Year % Change	5 Year % Change	10 Year % Change
ROB	Robotics Tech	1,176	4	2	-10
DHY	Dental Hygiene	1,107	-1	1	0
GSC	General Science	3,280	-3	1	-8
LST	Landscape Tech	1,353	12	0	-32
PHI	Philosophy	5,853	-3	0	13
GER	German	1,136	-10	-2	6
MAT	Mathematics	63,061	-1	-2	-13
HUM	Humanities	9,022	0	-2	-27
ECO	Economics	10,413	6	-5	-27
POL	Political Science	14,598	-3	-7	-27
PSY	Psychology	20,467	-2	-7	-26
SPE	Speech	5,215	-4	-7	-8
FRE	French	1,800	-3	-8	-22
LIB	Library Tech	310	27	-9	17
PER	Physical Education	7,537	-10	-9	-25
FST	Food Service	2,648	-4	-9	-37
SOC	Sociology	8,553	-1	-9	-31
JPN	Japanese	736	-13	-9	100
MUS	Music	1,944	-6	-10	-33
DMS	Diagno. Med Sonography	689	-16	-10	-14
ECT	Computer Hardware Engineering Tech	668	4	-11	-39
EXL	Exercise Science & Technology	784	2	-11	-26
PHY	Physics	3,272	-10	-11	11
SSC	Social Science	2,502	-1	-11	-58
PLS	Law Enforcement	4,596	-12	-13	-9
ATF	Fluid Power Tech	144	-29	-16	-68
ACC	Accounting	12,662	-4	-17	-45
ENG	English	43,765	-7	-18	-33
JOR	Journalism	120	445	-18	-27
ATA	Automobile Servicing	1,076	21	-20	-44
EGR	Pre-Engineering	665	-28	-21	-13
DDT	Drafting Design Tech	2,262	-10	-22	-36
MED	Medical Technology	1,422	8	-23	-33
CEC	Continuing Education	757	-42	-24	100
CHE	Chemistry	8,044	-4	-24	-18
LGL	Legal Assisting	1,034	-16	-26	-35
CNS	Counseling	820	2	-26	-51
BIO	Biology	16,459	-4	-28	-20
ARC	Architecture	784	19	-28	-39
MHA	Mental Health	1,520	-6	-29	-40
BIS	Bus Info Sys	3,276	-24	-29	-63
HCA	Health Care Admin.	355	-30	-29	-34
HEA	Health	2,448	1	-32	-18

**Oakland Community College**  
**Student Credit Hours**  
**Sorted by Five Year % Change in Total Student Credit Hours**  
**1999-2000**

Course Prefix	Description	1999-00 SCH	One Year % Change	5 Year % Change	10 Year % Change
HPT	Hospital Pharmacy Tech	267	-1	-32	-21
EEC	Electrical/Electronics Tech	987	-7	-33	100
NUR	Nursing	5,953	-16	-34	24
ADT	Automobile Drawing	198	-37	-37	74
ATM	Machine Tool Tech	569	8	-38	-49
CIM	Computer Integrated Mfg.	112	-10	-39	-84
APT	Apprentice Tinsmith	192	137	-40	17
CSC	Community Service Course	2,378	-27	-42	-70
APS	Apprentice Shop	45	0	-42	67
MDA	Medical Assisting	715	-15	-45	36
FLT	Aviation Flight Tech	266	6	-46	-74
TED	Pre-Apprentice Drafting	159	36	-50	-65
ELT	Electronics Tech	177	-20	-50	-84
RAD	Radiologic Tech	467	-23	-50	3
RSP	Respiratory Therapy	363	-37	-51	-38
X..	Pentastar Courses	309	153	-55	100
IIC	Indiv. Instruction Center	596	-16	-56	-52
FSH	Found Stud./Humanities	580	-28	-56	-78
FTI	Fire Technical Institute	2,300	1	-57	-5
QAT	Quality Assurance Tech	171	119	-58	-68
DRT	Drafting	30	25	-58	100
KEH	Kind., Elementary, High Sch	80	2	-59	36
GRN	Gerontology	186	15	-61	-61
FFT	Fire Fighter Technology	411	-58	-62	100
APM	Apprentice Pattern Maker	159	-31	-65	-51
IND	Industrial Sciences	107	-8	-71	-67
RET	Retailing	15	-83	-93	-97
COM	Communications	12	-33	-96	-98
EPT	Engineering Physical Test	0	NA	-100	NA
FSS	Found Stud./Soc.Science	0	-100	-100	-100
GRA	Graphics	0	NA	-100	-100
PCT	Plastics Composite Application	0	NA	-100	NA
TEM	Pre-Apprentice Math	0	NA	-100	-100
TEP	Technical Apprentice	0	NA	-100	NA
VBT	Vehicle Body	0	-100	-100	-100
TBA	Apprentice Diesel	0	NA	NA	NA
TEO	Apprentice Stationary Engineer	0	NA	NA	-100
AVM	Audio-Visual Tech	0	NA	NA	-100
AUT	Automotive Tech	0	NA	NA	-100
CHT	Chemistry Tech	0	NA	NA	NA
CRC	Community Recreation	0	NA	NA	NA
CWA	Co-Op	0	NA	NA	NA
DHE	Diesel/Heavy Equipment	0	NA	NA	-100



**Oakland Community College**  
**Student Credit Hours**  
**Sorted by Five Year % Change in Total Student Credit Hours**  
**1999-2000**

<b>Course Prefix</b>	<b>Description</b>	<b>1999-00 SCH</b>	<b>One Year % Change</b>	<b>5 Year % Change</b>	<b>10 Year % Change</b>
FSC	Found Stud./Communic.	0	NA	NA	NA
IPD	Industrial Prod. Design	0	NA	NA	NA
MDB	Management Devepment Busin.	0	NA	NA	NA
NCT	Noninvasive Cardiovascular	0	NA	NA	NA
PNE	Practical Nurse Education	0	NA	NA	-100
TET	Pre-Apprentice Phys. Sci	0	NA	NA	NA
TEW	Pre-Apprentice Welding	0	NA	NA	-100
PPT	Publication Technology	0	NA	NA	NA
RES	Real Estate	0	NA	NA	NA
TEL	Telecommunications Technology	0	NA	NA	NA
<b>Total</b>		<b>438,997</b>	<b>0</b>	<b>-3</b>	<b>-14</b>

**Oakland Community College**  
**Student Credit Hours**  
**Sorted by Ten Year % Change in Total Student Credit Hours**  
**1999-2000**

Course Prefix	Description	1999-00 SCH	One Year % Change	5 Year % Change	10 Year % Change
BPI	Business Professional Inst.	8,956	30	170	3,517
ESL	English as a Second Language	13,618	21	190	3,389
PAS	Police Academy Science	3,047	2	109	118
ATW	Welding/Fabrication Tech	477	31	24	112
ARB	Arabic	296	90	100	100
BTC	Business Technology Center	825	8	100	100
CEC	Continuing Education	757	-42	-24	100
DRT	Drafting	30	25	-58	100
EEC	Electrical/Electronics Tech	987	-7	-33	100
FFT	Fire Fighter Technology	411	-58	-62	100
ITA	Italian	488	12	40	100
JPN	Japanese	736	-13	-9	100
MTS	Manufacturing Technolical Ser	6,127	312	100	100
MST	Massage Therapy	629	70	100	100
MMC	Multi-Media	45	100	100	100
X..	Pentastar Courses	309	153	-55	100
RUS	Russian	156	-25	100	100
SUR	Surgical Technology	126	100	100	100
SLS	Sign Language Studies	630	1	8	89
ADT	Automobile Drawing	198	-37	-37	74
PSC	Physical Science	216	29	8	69
ECD	Early Childhood Dev.	2,430	39	9	67
APS	Apprentice Shop	45	0	-42	67
CAD	Computer Aided Design & Drafting	7,476	-4	10	67
APP	Pre-Apprentice	296	13	18	64
CIS	Computer Info Systems	35,254	3	20	60
SPA	Spanish	6,796	1	33	55
GEO	Geography	819	-9	42	48
EDU	Education	396	19	97	42
MDA	Medical Assisting	715	-15	-45	36
KBH	Kind., Elementary, High Sch	80	2	-59	36
PHO	Photography	5,732	18	47	32
BMT	Emergency Med Tech	1,455	-10	5	31
ISC	Instructional Sport Camps	539	20	21	25
NUR	Nursing	5,953	-16	-34	24
CER	Ceramics	1,644	-5	34	22
LIB	Library Tech	310	27	-9	17
APT	Apprentice Tinsmith	192	137	-40	17
PHI	Philosophy	5,853	-3	0	13
PHY	Physics	3,272	-10	-11	11
THE	Theatre	1,636	1	35	7
GER	German	1,136	-10	-2	6
DEN	Dental Assisting	90	0	11	3

**Oakland Community College**  
**Student Credit Hours**  
**Sorted by Ten Year % Change in Total Student Credit Hours**  
**1999-2000**

Course Prefix	Description	1999-00 SCH	One Year % Change	5 Year % Change	10 Year % Change
WOD	Woodworking	93	11	3	3
RAD	Radiologic Tech	467	-23	-50	3
ANT	Anthropology	1,887	-10	15	2
MEC	Mechanical Technology	642	24	4	0
DHY	Dental Hygiene	1,107	-1	1	0
HIS	History	12,819	3	19	-1
FSN	Found Stud./Nat.Science	452	-9	55	-3
FTI	Fire Technical Institute	2,300	1	-57	-5
DSB	Dir.Study/Behav/Soc.Sci.	276	-13	6	-7
GSC	General Science	3,280	-3	1	-8
SPE	Speech	5,215	-4	-7	-8
PLS	Law Enforcement	4,596	-12	-13	-9
ART	Art	10,794	2	2	-9
ROB	Robotics Tech	1,176	4	2	-10
MAT	Mathematics	63,061	-1	-2	-13
EGR	Pre-Engineering	665	-28	-21	-13
DMS	Diagno. Med Sonography	689	-16	-10	-14
CHE	Chemistry	8,044	-4	-24	-18
HEA	Health	2,448	1	-32	-18
LSC	Life Science	2,392	12	3	-18
BIO	Biology	16,459	-4	-28	-20
HPT	Hospital Pharmacy Tech	267	-1	-32	-21
FRE	French	1,800	-3	-8	-22
PER	Physical Education	7,537	-10	-9	-25
EXL	Exercise Science & Technology	784	2	-11	-26
PSY	Psychology	20,467	-2	-7	-26
HUM	Humanities	9,022	0	-2	-27
ECO	Economics	10,413	6	-5	-27
JOR	Journalism	120	445	-18	-27
POL	Political Science	14,598	-3	-7	-27
SOC	Sociology	8,553	-1	-9	-31
LST	Landscape Tech	1,353	12	0	-32
MUS	Music	1,944	-6	-10	-33
ENG	English	43,765	-7	-18	-33
MED	Medical Technology	1,422	8	-23	-33
MKT	Marketing	2,178	14	15	-34
BUS	Business Administration	16,297	-2	7	-34
HCA	Health Care Admin.	355	-30	-29	-34
LGL	Legal Assisting	1,034	-16	-26	-35
DDT	Drafting Design Tech	2,262	-10	-22	-36
FST	Food Service	2,648	-4	-9	-37
RSP	Respiratory Therapy	363	-37	-51	-38
ECT	Computer Hardware Engineering Tech	668	4	-11	-39

**Oakland Community College**  
**Student Credit Hours**  
**Sorted by Ten Year % Change in Total Student Credit Hours**  
**1999-2000**

Course Prefix	Description	1999-00 SCH	One Year % Change	5 Year % Change	10 Year % Change
ARC	Architecture	784	19	-28	-39
TER	Climate Control Tech	933	28	10	-40
MHA	Mental Health	1,520	-6	-29	-40
GCA	Graphics/Commercial Art	1,176	-7	16	-42
ATA	Automobile Servicing	1,076	21	-20	-44
ACC	Accounting	12,662	-4	-17	-45
ATM	Machine Tool Tech	569	8	-38	-49
CNS	Counseling	820	2	-26	-51
APM	Apprentice Pattern Maker	159	-31	-65	-51
IIC	Indiv. Instruction Center	596	-16	-56	-52
SSC	Social Science	2,502	-1	-11	-58
GRN	Gerontology	186	15	-61	-61
BIS	Bus Info Sys	3,276	-24	-29	-63
APD	Apprentice Drafting	270	58	29	-63
TED	Pre-Apprentice Drafting	159	36	-50	-65
IND	Industrial Sciences	107	-8	-71	-67
ATF	Fluid Power Tech	144	-29	-16	-68
QAT	Quality Assurance Tech	171	119	-58	-68
AET	Alternative Energy Tech	104	2,500	13	-69
CSC	Community Service Course	2,378	-27	-42	-70
ETT	Electrical Trades Tech	340	33	6	-73
FLT	Aviation Flight Tech	266	6	-46	-74
FSH	Found Stud./Humanities	580	-28	-56	-78
CIM	Computer Integrated Mfg.	112	-10	-39	-84
ELT	Electronics Tech	177	-20	-50	-84
PPI	Public Professional Inst.	6	-50	1,428	-95
RET	Retailing	15	-83	-93	-97
COM	Communications	12	-33	-96	-98
TEO	Apprentice Stationary Engineer	0	NA	NA	-100
AVM	Audio-Visual Tech	0	NA	NA	-100
AUT	Automotive Tech	0	NA	NA	-100
DHE	Diesel/Heavy Equipment	0	NA	NA	-100
FSS	Found Stud./Soc.Science	0	-100	-100	-100
GRA	Graphics	0	NA	-100	-100
PNE	Practical Nurse Education	0	NA	NA	-100
TEM	Pre-Apprentice Math	0	NA	-100	-100
TEW	Pre-Apprentice Welding	0	NA	NA	-100
VBT	Vehicle Body	0	-100	-100	-100
TEA	Apprentice Diesel	0	NA	NA	NA
CHT	Chemistry Tech	0	NA	NA	NA
CRC	Community Recreation	0	NA	NA	NA
CWA	Co-Op	0	NA	NA	NA
EPT	Engineering Physical Test	0	NA	-100	NA

**Oakland Community College**  
**Student Credit Hours**  
**Sorted by Ten Year % Change in Total Student Credit Hours**  
**1999-2000**

<b>Course Prefix</b>	<b>Description</b>	<b>1999-00 SCH</b>	<b>One Year % Change</b>	<b>5 Year % Change</b>	<b>10 Year % Change</b>
FSC	Found Stud./Communic.	0	NA	NA	NA
IPD	Industrial Prod. Design	0	NA	NA	NA
MDB	Management Development Busin	0	NA	NA	NA
NCT	Noninvasive Cardiovascular	0	NA	NA	NA
PCT	Plastics Composite Application	0	NA	-100	NA
TET	Pre-Apprentice Phys. Sci	0	NA	NA	NA
PPT	Publication Technology	0	NA	NA	NA
RES	Real Estate	0	NA	NA	NA
TEP	Technical Apprentice	0	NA	-100	NA
TEL	Telecommunications Technology	0	NA	NA	NA
	<b>Total</b>	<b>438,997</b>	<b>0</b>	<b>-3</b>	<b>-14</b>

**Oakland Community College  
Trend in Total Student Credit Hours  
Top 5 SCH-Generating Disciplines  
1990-91 through 1999-00**

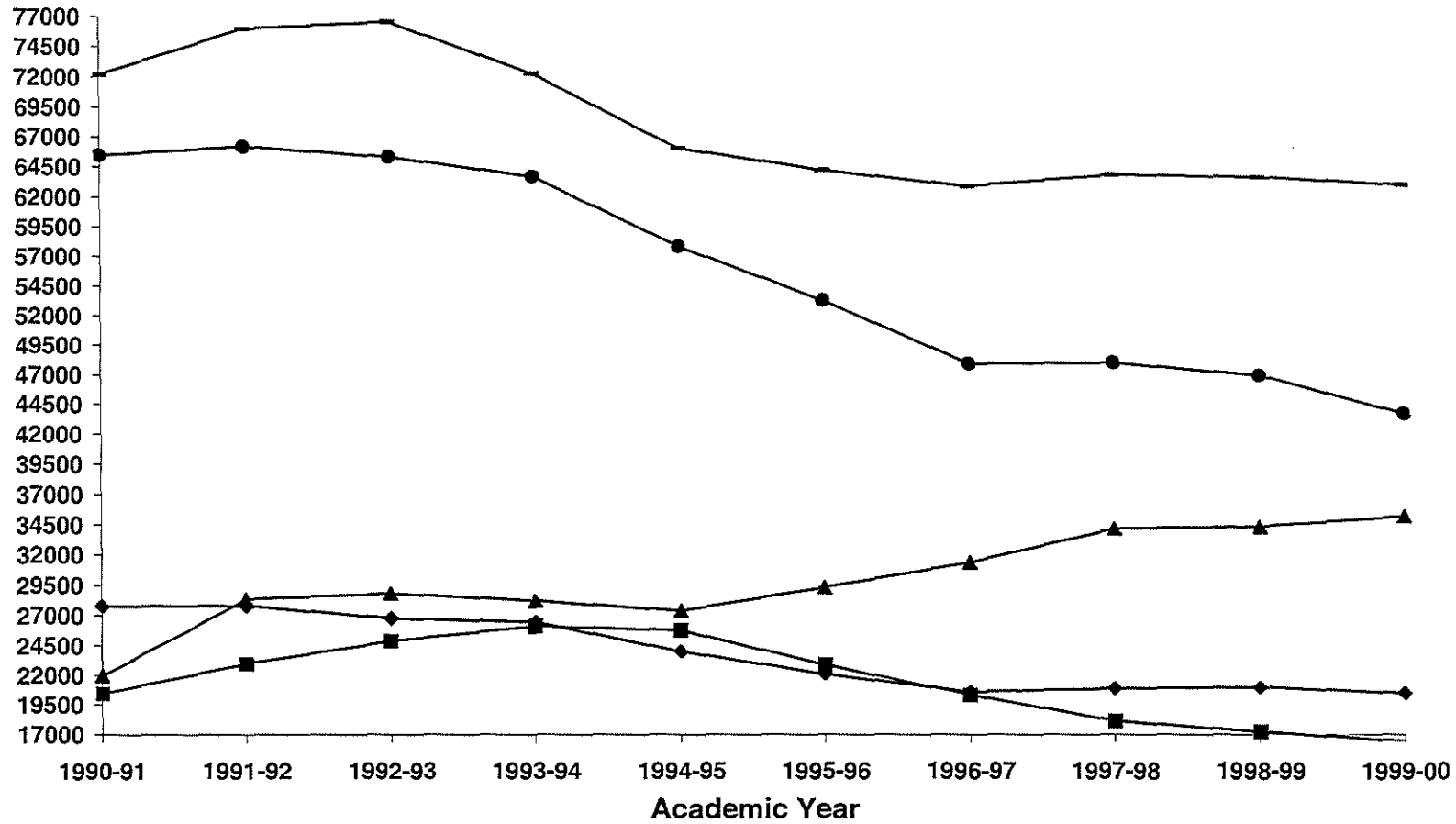

Mathematics
  English
  Computer Info Systems
  Psychology
  Biology