



## Degree and Credit Hour Trends Report Worksheet

|                                   |   |                     |
|-----------------------------------|---|---------------------|
| Requestor: <u>CRC</u>             | Curriculum to be Reviewed: <u>Emergency Services Technology</u> | Due: <u>6/18/04</u> |
| Coordinator: <u>Denise Martin</u> |   |                     |

| Report to consist of the following: |       |                                 |  |  |
|-------------------------------------|-------|---------------------------------|--|--|
| <b>Degree Prefixes:</b>             | EST ✓ | EST.AAS ✓                       |  |  |
| <b>Course Codes:</b>                | EMT ✓ | ✓ already done for EMT degree   |  |  |
|                                     | FFT ✓ |                                 |  |  |
|                                     | MED ✓ | ✓ Already done for MET degree e |  |  |
|                                     | PER ✓ |                                 |  |  |
|                                     | PLS ✓ |                                 |  |  |

| Bookmarks:                         |   |      |
|------------------------------------|---|------|
| <b>Intro Section:</b>              | <u>Program Title</u> Report for CRC           | 100% |
|                                    | <u>Program Prefix</u> Table of Contents       | 100% |
| <b>Degree Trends Section:</b>      | <u>Program Title</u> Degree Trends Report     | 100% |
|                                    | <u>Program Prefix</u> Degree Trends Summary   | 100% |
|                                    | <u>Program Prefix</u> Ten-Year Trend          | 100% |
|                                    | <u>Program Prefix</u> Rate of Change          | 100% |
|                                    | <u>Program Prefix</u> Three-Year Moving Mean  | 100% |
|                                    | College-Wide Ten-Year Trend                   | 100% |
| <b>Credit Hour Trends Section:</b> | <u>Course Title</u> Credit Hour Trends Report | 100% |
|                                    | <u>Course Code</u> Credit Hour Trends Summary | 100% |
|                                    | <u>Course Code</u> Ten-Year Trend             | 100% |
|                                    | <u>Course Code</u> Three-Year Moving Mean     | 158% |
|                                    | <u>Course Code</u> Rate of Change             | 158% |
|                                    | College-Wide Ten-Year Trend                   | 100% |

good job  
done  
4/23

# Institutional Research Report

**Emergency Services Technology  
Degree and Credit Hour Trends Reports  
for  
Curriculum Review Committee**



**OAKLAND  
COMMUNITY  
COLLEGE**

## **TABLE OF CONTENTS**

### **Emergency Services Technology Degree Trends Report**

**EST Degree Trends Summary**

**EST Ten-Year Trend**

**EST Rate of Change**

**EST Three-Year Moving Mean**

**College-Wide Ten-Year Trend**

### **Emergency Medical Technology Credit Hour Trends Report**

**EMT Credit Hour Trends Summary**

**EMT Ten-Year Trend**

**EMT Three-Year Moving Mean**

**EMT Rate of Change**

**College-Wide Ten-Year Trend**

### **Fire Fighter Technology Credit Hour Trends Report**

**FFT Credit Hour Trends Summary**

**FFT Ten-Year Trend**

**FFT Three-Year Moving Mean**

**FFT Rate of Change**

**College-Wide Ten-Year Trend**

### **Medical Technology Credit Hour Trends Report**

**MED Credit Hour Trends Summary**

**MED Ten-Year Trend**

**MED Three-Year Moving Mean**

**MED Rate of Change**

**College-Wide Ten-Year Trend**

## **TABLE OF CONTENTS (CONTINUED)**

### **Physical Education And Recreation Credit Hour Trends Report**

**PER Credit Hour Trends Summary**

**PER Ten-Year Trend**

**PER Three-Year Moving Mean**

**PER Rate of Change**

**College-Wide Ten-Year Trend**

### **Law Enforcement Credit Hour Trends Report**

**PLS Credit Hour Trends Summary**

**PLS Ten-Year Trend**

**PLS Three-Year Moving Mean**

**PLS Rate of Change**

**College-Wide Ten-Year Trend**



OAKLAND  
COMMUNITY  
COLLEGE

**Degree Trends Report**  
**Emergency Services Technology**  
**EST**  
**2002-03**

**Prepared by:**  
**Oakland Community College**  
**Office of Institutional Research**  
**May 4, 2004**

**Oakland Community College  
Degree Trends Report  
Emergency Services Technology (EST)  
1993-94 through 2002-03**

The Degree Trends Report is developed by the Office of Institutional Research based on data compiled from official college records which are submitted to the State of Michigan for the IPEDS (Integrated Post-Secondary Education System) Annual Degrees Conferred Report. The Degree Trends Report examines trends of OCC degrees, based on specific programs. The standard format offers information about certificates and associate degrees awarded. In the event that a given program offers only a certificate or an associate degree, information describing the other type of award will not be shown.

Trends over a specified period of time are illustrated by the following graphs for Emergency Services Technology (EST)

- Ten-year trend showing the annual awards conferred in Emergency Services Technology
- Rate of change in annual awards conferred in Emergency Services Technology
- The three-year Moving Mean for annual awards conferred in Emergency Services Technology
- Ten-year trend in awards conferred collegewide.

Questions regarding this report can be forwarded to the Office of Institutional Research at (248) 341-2123.



**Oakland Community College  
Associate Degrees and Certificates Awarded  
Emergency Services Technology  
1993-94 through 2002-03**

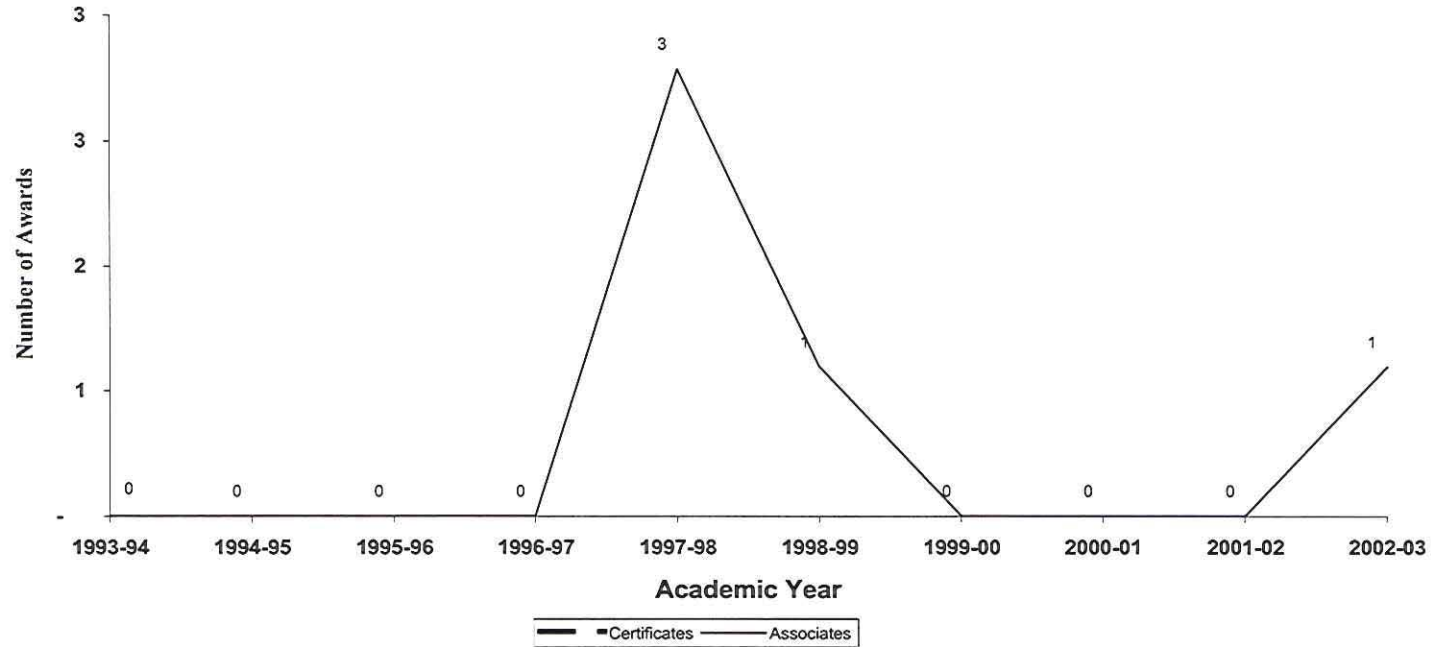

| <u>Academic Yr.</u> | <u>Certificates</u> | <u>Associates</u> |
|---------------------|---------------------|-------------------|
| 1993-94             | #N/A                | 0                 |
| 1994-95             | #N/A                | 0                 |
| 1995-96             | #N/A                | 0                 |
| 1996-97             | #N/A                | 0                 |
| 1997-98             | #N/A                | 3                 |
| 1998-99             | #N/A                | 1                 |
| 1999-00             | #N/A                | 0                 |
| 2000-01             | #N/A                | 0                 |
| 2001-02             | #N/A                | 0                 |
| 2002-03             | #N/A                | 1                 |

**Oakland Community College  
Rate of Change in Annual Awards  
College-Wide  
1993-94 through 2002-03**

**Associate Degrees**

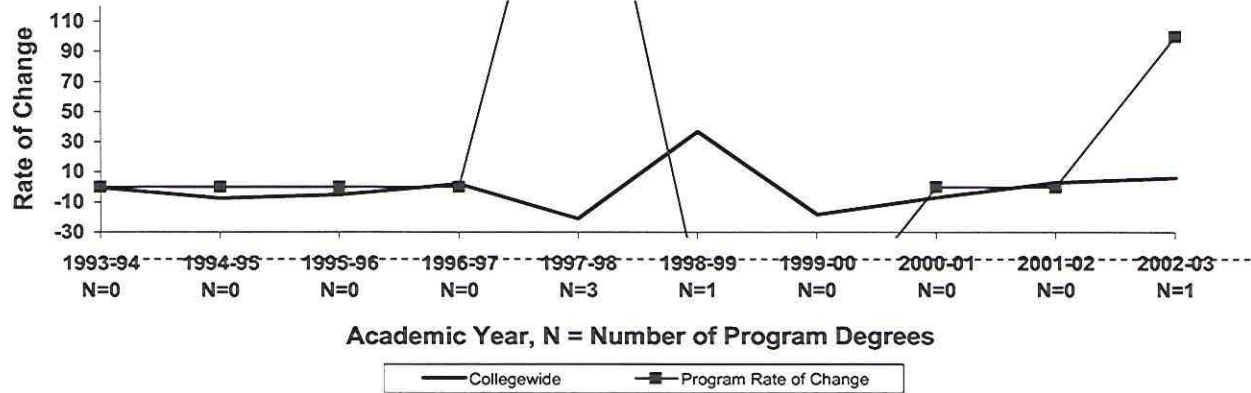

**Certificates**

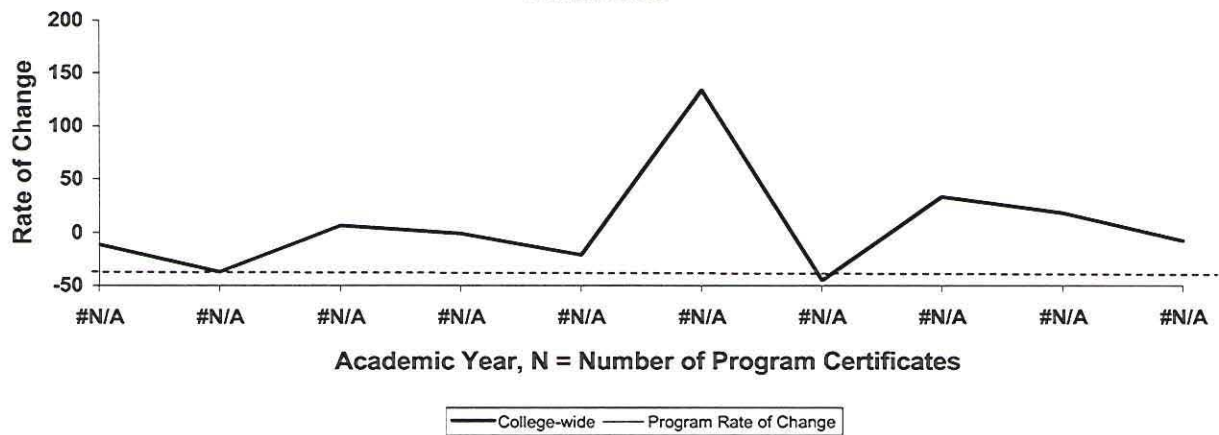



**Oakland Community College  
Three Year Moving Mean in Annual Awards  
Emergency Services Technology  
1993-94 through 2001-02**

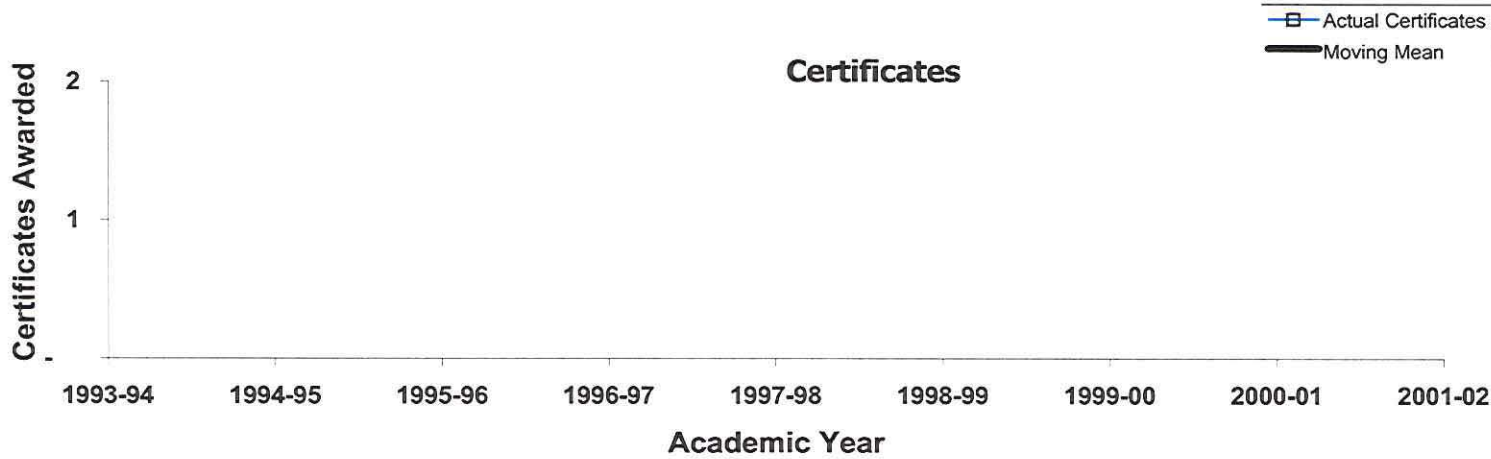
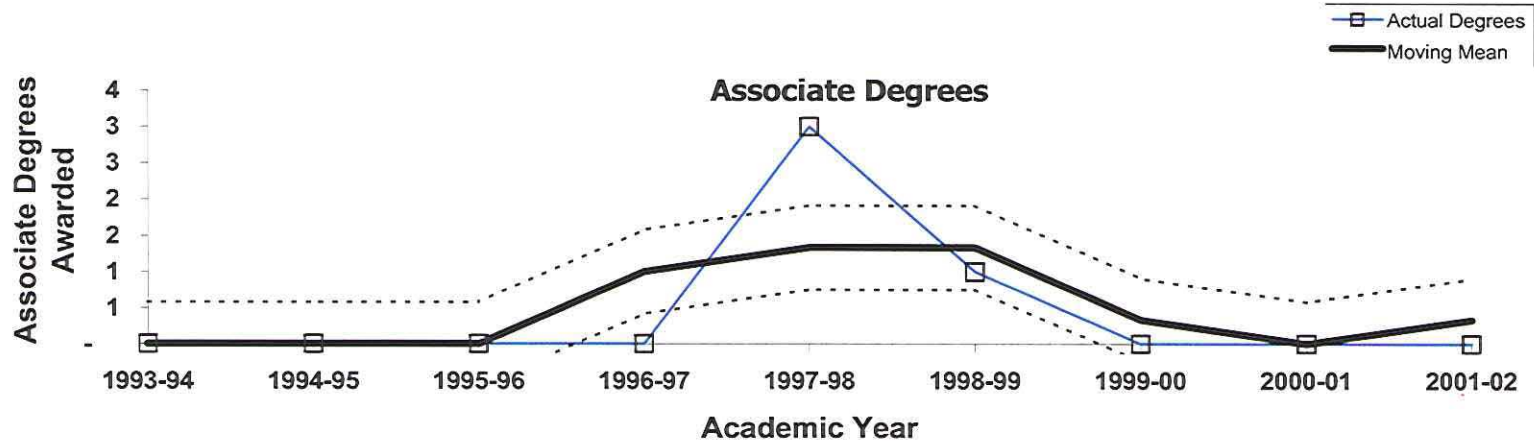

**Oakland Community College  
Associate Degrees and Certificates Awarded  
College-Wide  
1993-94 through 2002-03**

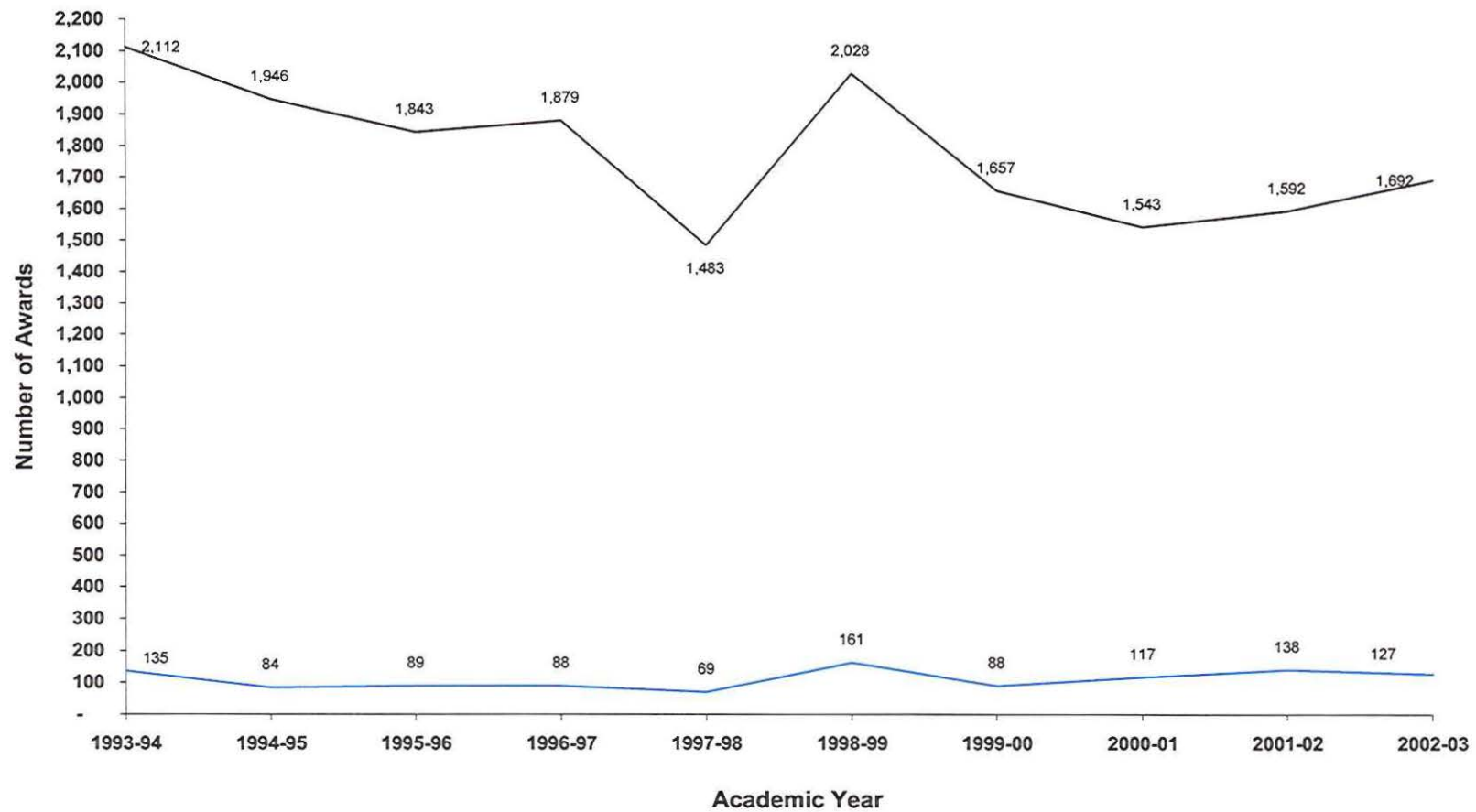



OAKLAND  
COMMUNITY  
COLLEGE

**Credit Hour Trends Report  
Emergency Med Tech  
EMT  
2002-03**

**Prepared by:  
Oakland Community College  
Office of Institutional Research  
April 30, 2004**

**Oakland Community College  
Credit Hour Trends Report  
Emergency Med Tech  
1993-94 through 2002-03**

Each year the Office of Institutional Research prepares the Credit Hour Trends Report, based on data submitted to the State of Michigan in the annual ACS-6 (Activities Classification Structure) process. This report is based on each course section's official count date (1/10th Day). The Credit Hour Trends Report examines annual (July 1 - June 30) enrollment trends of OCC disciplines, based on course prefix codes.

Trends over a specified period of time are illustrated by the following graphs for Emergency Med Tech.

- Graph depicting ten-year trend in student credit hours generated by Emergency Med Tech
- Graphs depicting three-year moving mean and rate of change in student credit hours for Emergency Med Tech.
- Ten-year trend in annual credit hours generated Collegewide.

Questions regarding this report can be forwarded to the Office of Institutional Research at (248) 341-2123.

**Oakland Community College  
Ten-Year Trend in Student Credit Hours  
Emergency Med Tech  
1993-94 through 2002-03**

|                     | 1993-94<br>SCH | 1994-95<br>SCH | 1995-96<br>SCH | 1996-97<br>SCH | 1997-98<br>SCH | 1998-99<br>SCH | 1999-00<br>SCH | 2000-01<br>SCH | 2001-02<br>SCH | 2002-03<br>SCH | 5-Year<br>% Change | 10-Year<br>% Change |
|---------------------|----------------|----------------|----------------|----------------|----------------|----------------|----------------|----------------|----------------|----------------|--------------------|---------------------|
| Emergency Med Tech  | 1,484          | 1,443          | 1,388          | 1,579          | 1,710          | 1,625          | 1,455          | 1,320          | 1,206          | 1,471          | -9.5               | -0.9                |
| College Wide Totals | 501,553        | 471,593        | 451,159        | 443,471        | 431,521        | 440,448        | 438,997        | 453,054        | 447,928        | 478,827        | 8.7                | -4.5                |

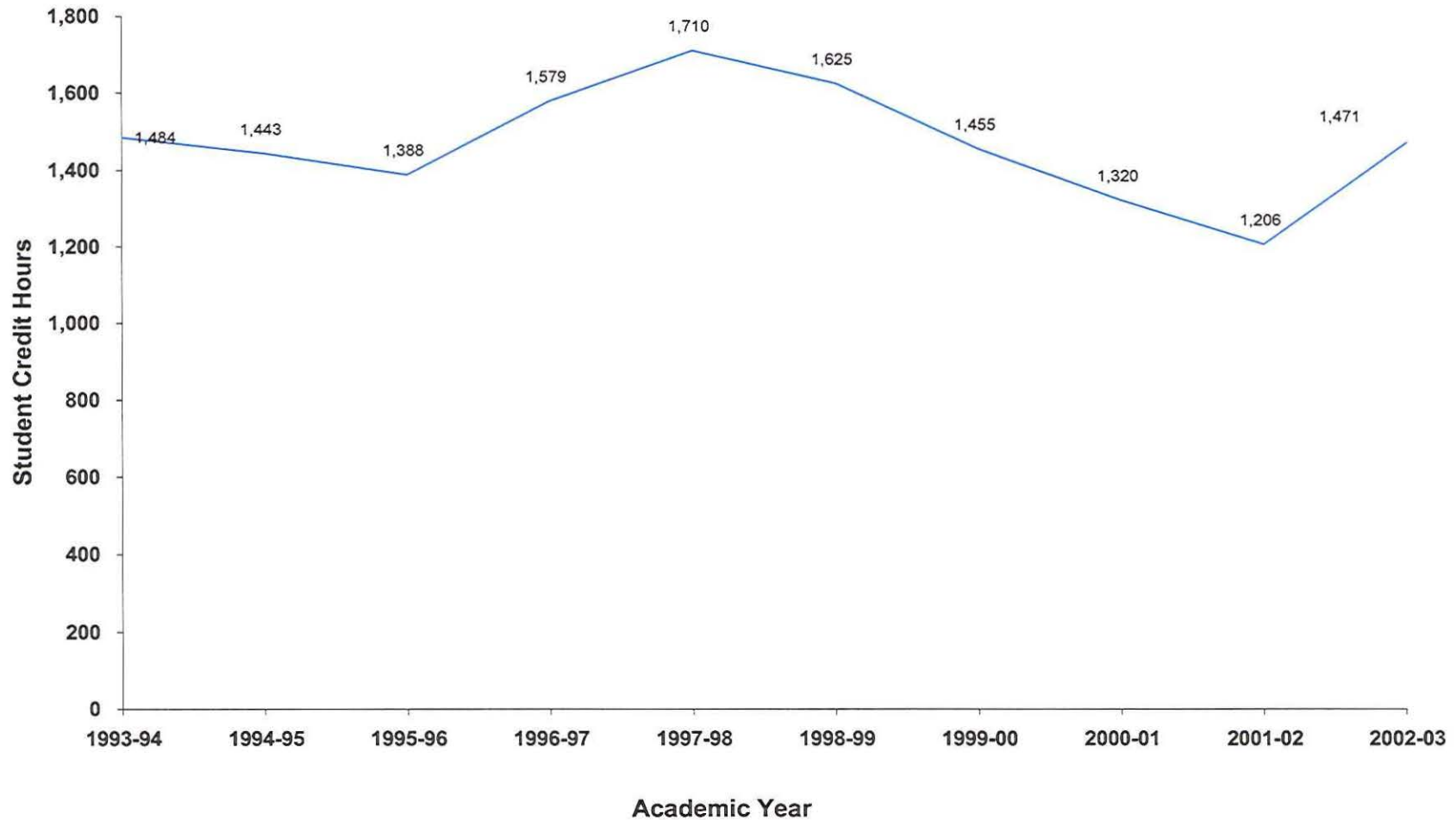

Oakland Community College  
 Three-Year Moving Mean  
 Emergency Med Tech  
 1993-94 through 2001-02

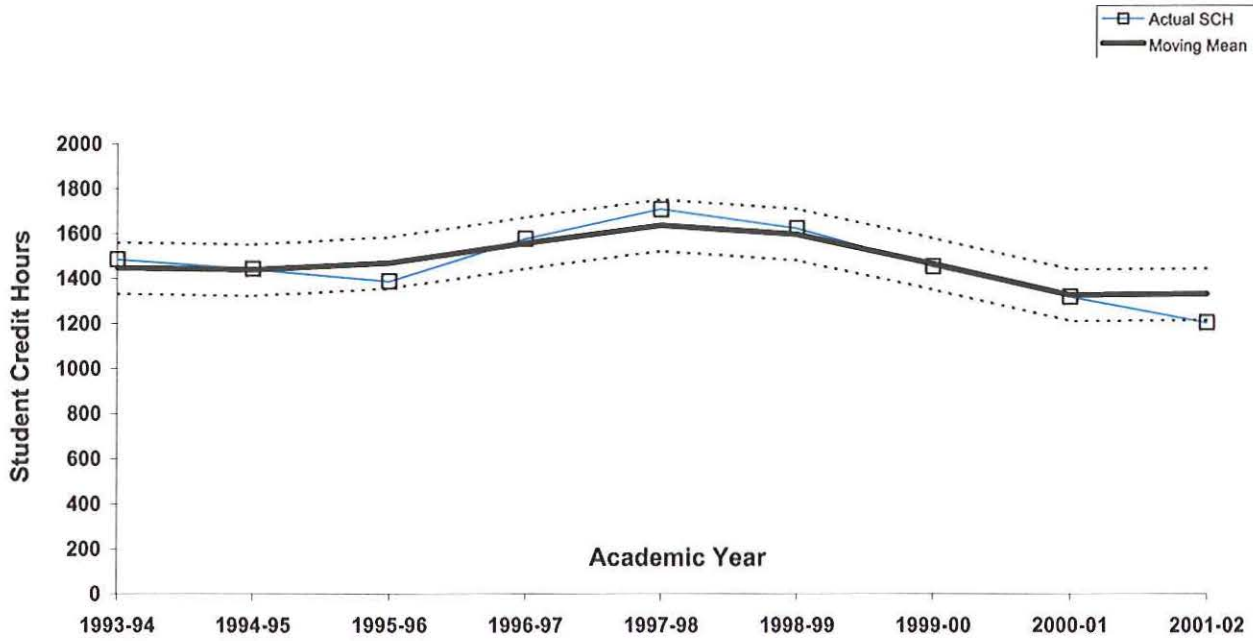

Rate of Change in Student Credit Hours 1993-94 through 2002-03

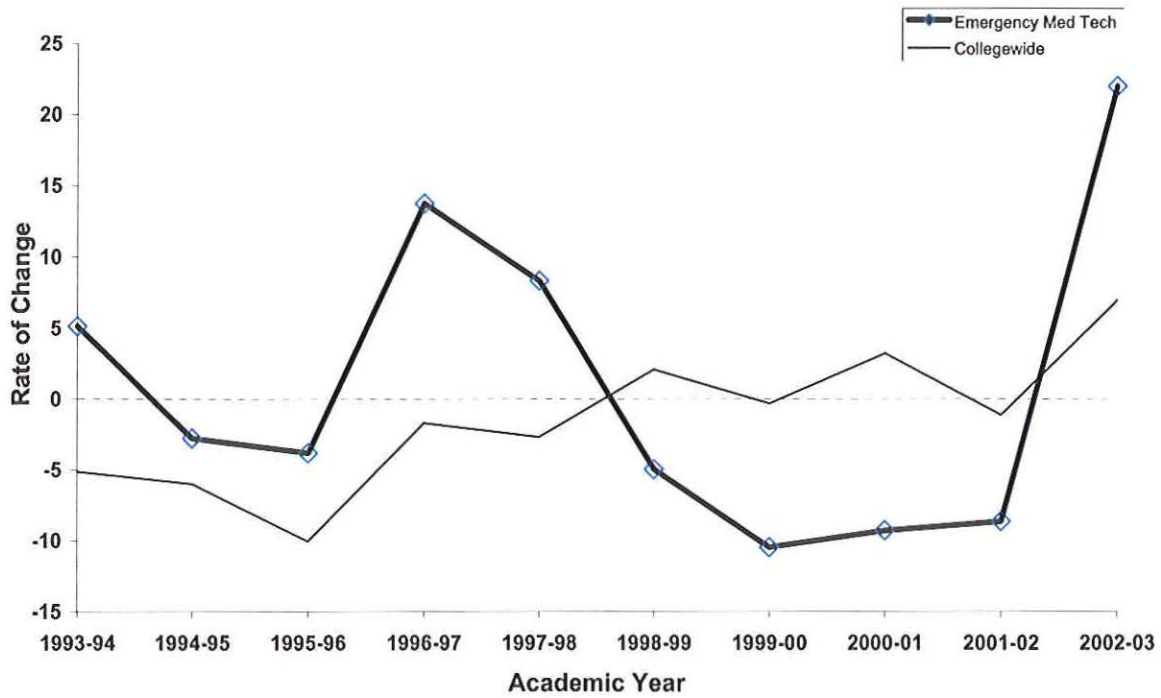



**Oakland Community College  
Ten-Year Trend in Student Credit Hours  
College-Wide  
1993-94 through 2002-03**

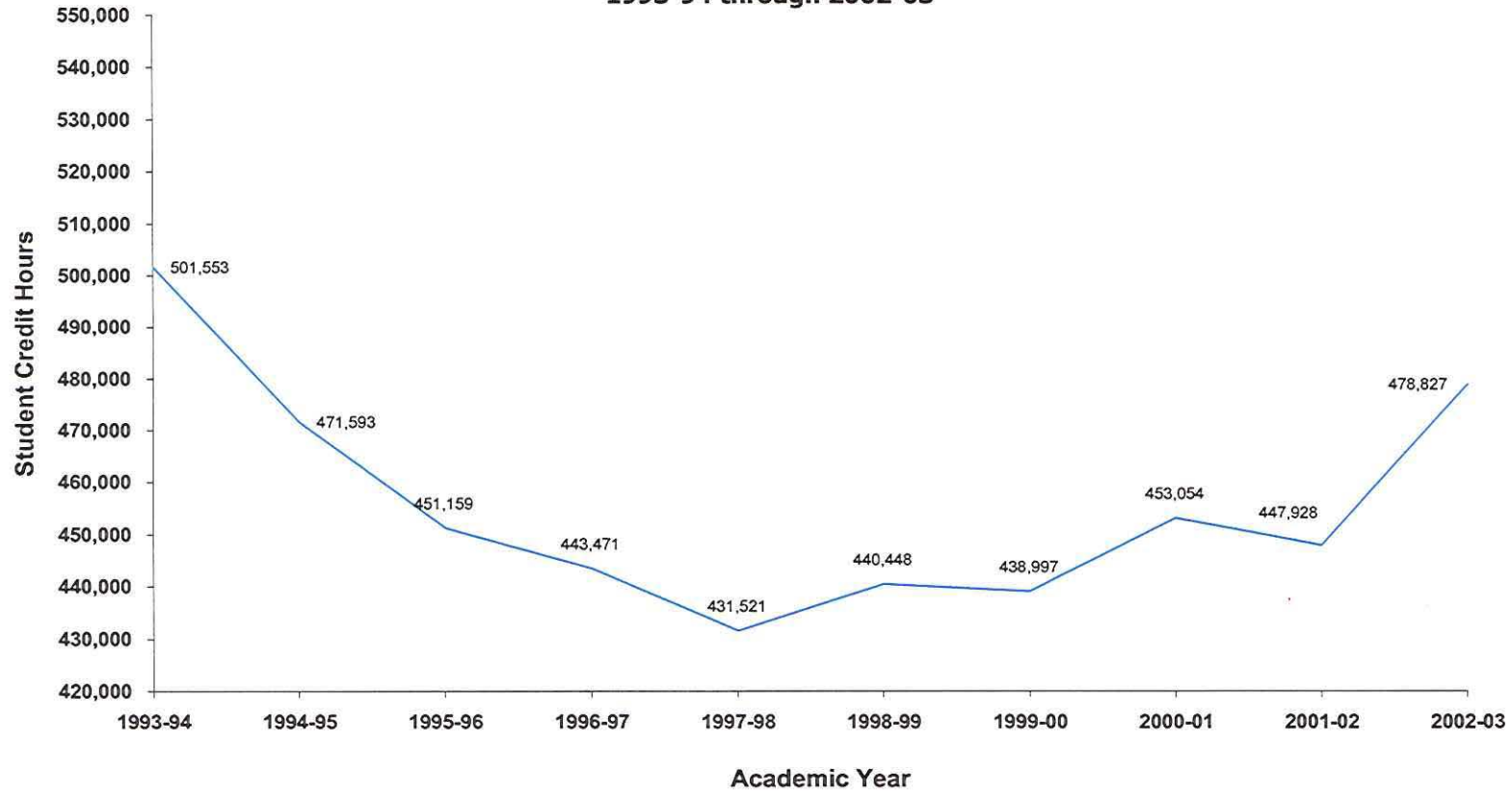

| 1993-94 | 1994-95 | 1995-96 | 1996-97 | 1997-98 | 1998-99 | 1999-00 | 2000-01 | 2001-02 | 2002-03 |
|---------|---------|---------|---------|---------|---------|---------|---------|---------|---------|
| 501,553 | 471,593 | 451,159 | 443,471 | 431,521 | 440,448 | 438,997 | 453,054 | 447,928 | 478,827 |



OAKLAND  
COMMUNITY  
COLLEGE

**Credit Hour Trends Report  
Fire Fighter Technology  
FFT  
2002-03**

**Prepared by:  
Oakland Community College  
Office of Institutional Research  
May 5, 2004**

**Oakland Community College  
Credit Hour Trends Report  
Fire Fighter Technology  
1993-94 through 2002-03**

Each year the Office of Institutional Research prepares the Credit Hour Trends Report, based on data submitted to the State of Michigan in the annual ACS-6 (Activities Classification Structure) process. This report is based on each course section's official count date (1/10th Day). The Credit Hour Trends Report examines annual (July 1 - June 30) enrollment trends of OCC disciplines, based on course prefix codes.

Trends over a specified period of time are illustrated by the following graphs for Fire Fighter Technology.

- Graph depicting ten-year trend in student credit hours generated by Fire Fighter Technology
- Graphs depicting three-year moving mean and rate of change in student credit hours for Fire Fighter Technology.
- Ten-year trend in annual credit hours generated Collegewide.

Questions regarding this report can be forwarded to the Office of Institutional Research at (248) 341-2123.

**Oakland Community College  
Ten-Year Trend in Student Credit Hours  
Fire Fighter Technology  
1993-94 through 2002-03**

|                         | 1993-94<br>SCH | 1994-95<br>SCH | 1995-96<br>SCH | 1996-97<br>SCH | 1997-98<br>SCH | 1998-99<br>SCH | 1999-00<br>SCH | 2000-01<br>SCH | 2001-02<br>SCH | 2002-03<br>SCH | 5-Year<br>% Change | 10-Year<br>% Change |
|-------------------------|----------------|----------------|----------------|----------------|----------------|----------------|----------------|----------------|----------------|----------------|--------------------|---------------------|
| Fire Fighter Technology | 753            | 1,341          | 1,077          | 1,527          | 528            | 984            | 411            | 633            | 678            | 591            | -39.9              | -21.5               |
| College Wide Totals     | 501,553        | 471,593        | 451,159        | 443,471        | 431,521        | 440,448        | 438,997        | 453,054        | 447,928        | 478,827        | 8.7                | -4.5                |

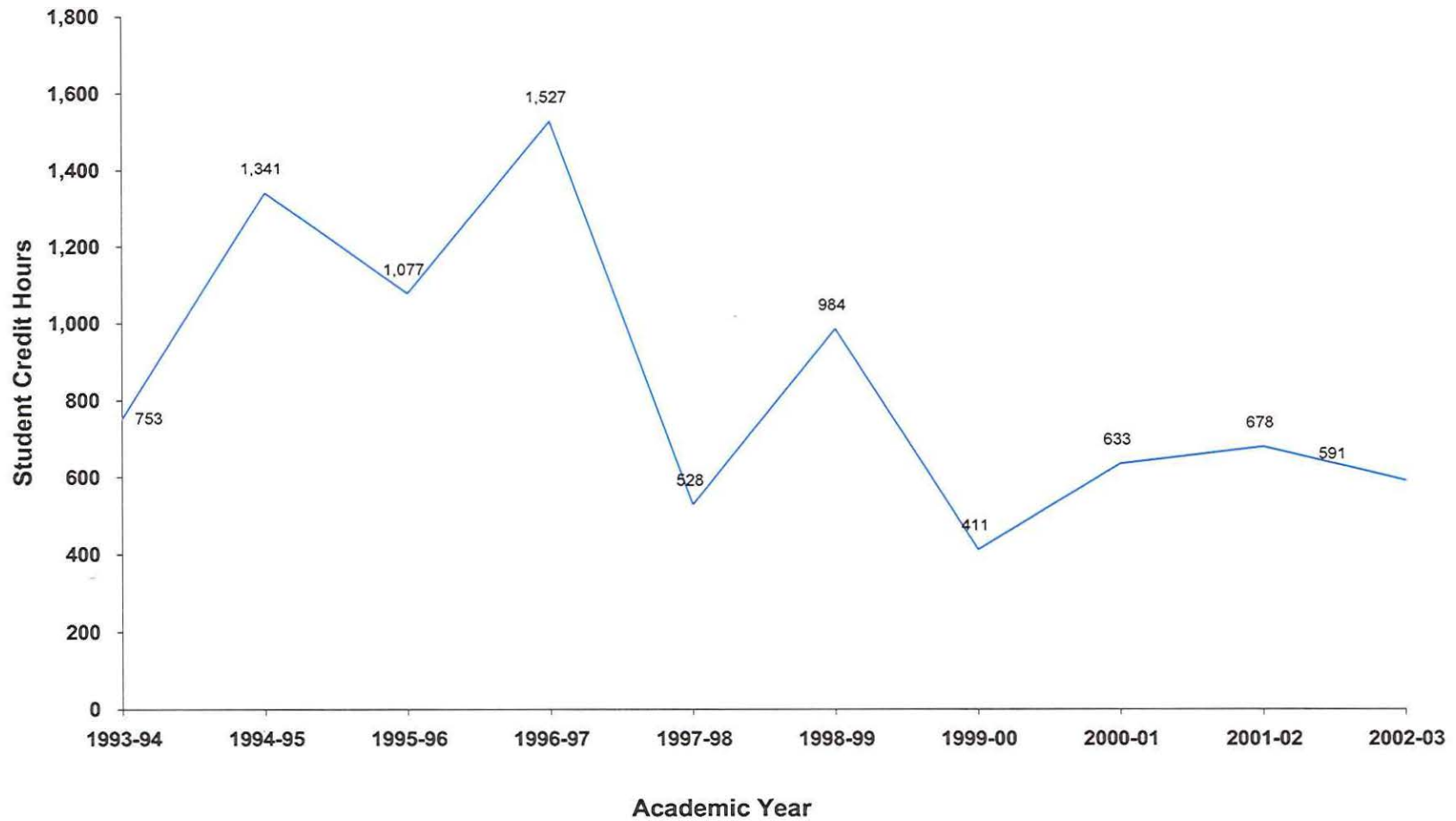

Oakland Community College  
 Three-Year Moving Mean  
 Fire Fighter Technology  
 1993-94 through 2001-02

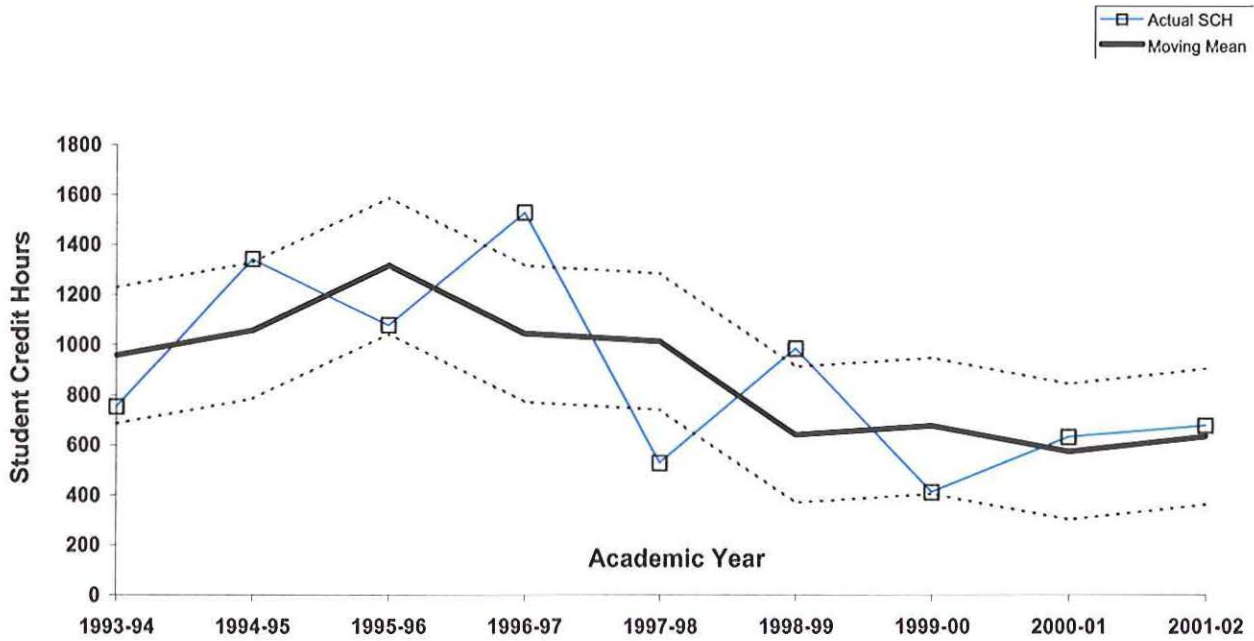

Rate of Change in Student Credit Hours 1993-94 through 2002-03

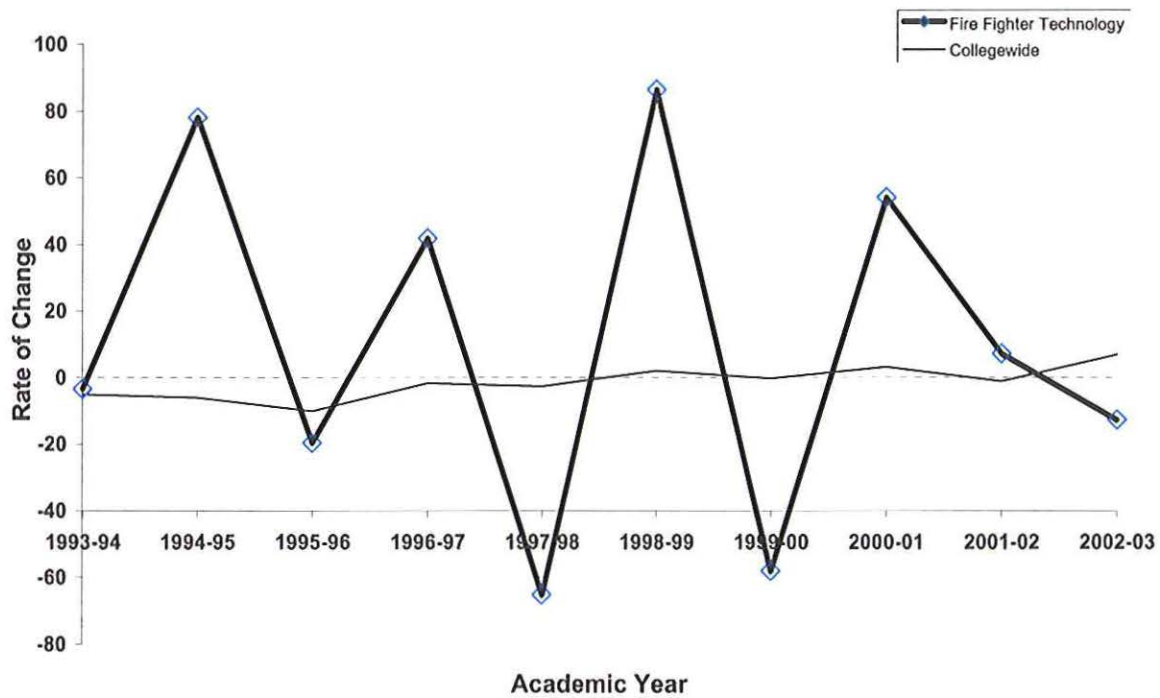

**Oakland Community College  
Ten-Year Trend in Student Credit Hours  
College-Wide  
1993-94 through 2002-03**

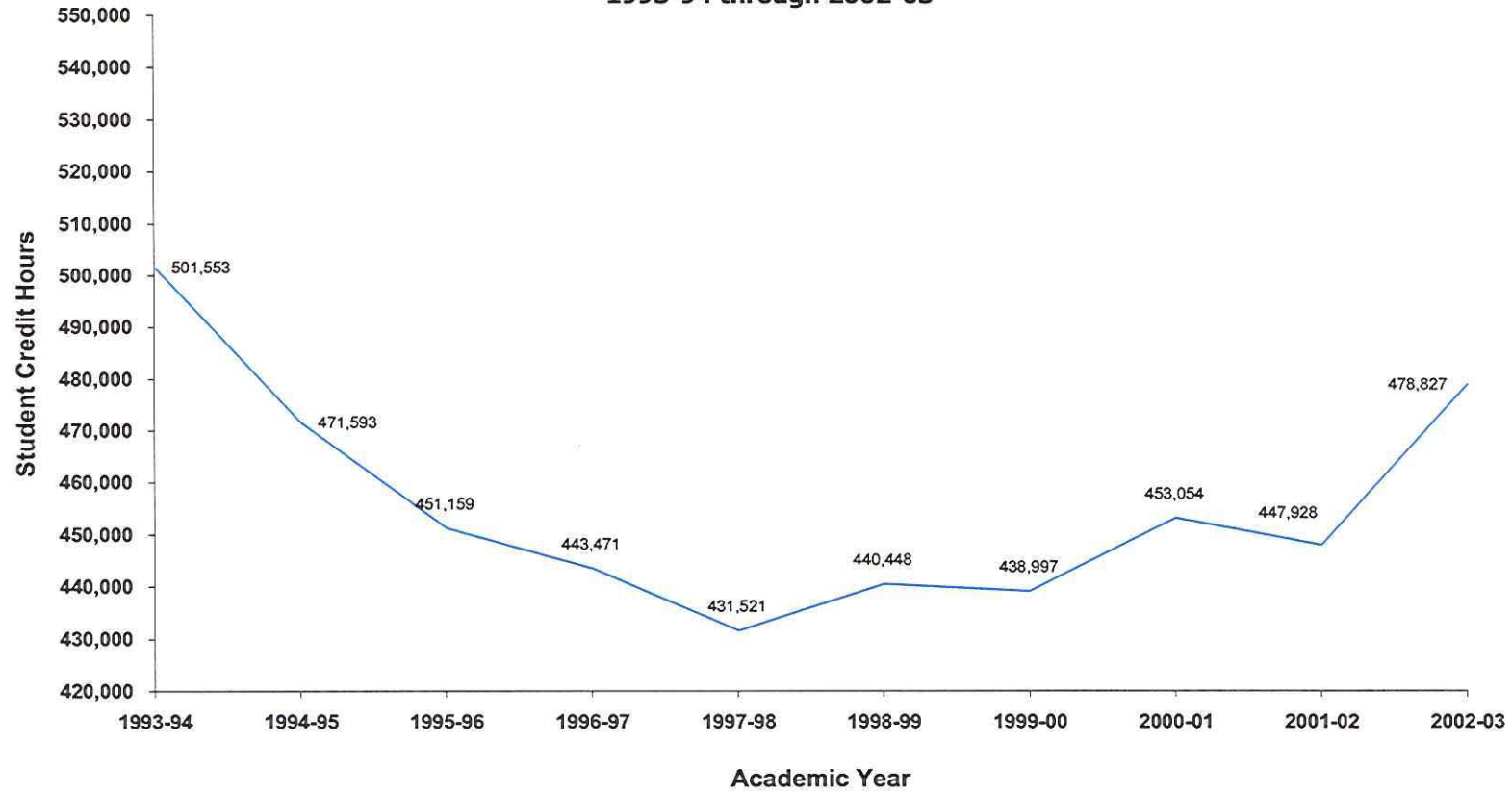

| 1993-94 | 1994-95 | 1995-96 | 1996-97 | 1997-98 | 1998-99 | 1999-00 | 2000-01 | 2001-02 | 2002-03 |
|---------|---------|---------|---------|---------|---------|---------|---------|---------|---------|
| 501,553 | 471,593 | 451,159 | 443,471 | 431,521 | 440,448 | 438,997 | 453,054 | 447,928 | 478,827 |





OAKLAND  
COMMUNITY  
COLLEGE

**Credit Hour Trends Report  
Medical Technology  
MED  
2002-03**

**Prepared by:  
Oakland Community College  
Office of Institutional Research  
May 4, 2004**

**Oakland Community College  
Credit Hour Trends Report  
Medical Technology  
1993-94 through 2002-03**

Each year the Office of Institutional Research prepares the Credit Hour Trends Report, based on data submitted to the State of Michigan in the annual ACS-6 (Activities Classification Structure) process. This report is based on each course section's official count date (1/10th Day). The Credit Hour Trends Report examines annual (July 1 - June 30) enrollment trends of OCC disciplines, based on course prefix codes.

Trends over a specified period of time are illustrated by the following graphs for Medical Technology.

- Graph depicting ten-year trend in student credit hours generated by Medical Technology
- Graphs depicting three-year moving mean and rate of change in student credit hours for Medical Technology.
- Ten-year trend in annual credit hours generated Collegewide.

Questions regarding this report can be forwarded to the Office of Institutional Research at (248) 341-2123.

**Oakland Community College  
Ten-Year Trend in Student Credit Hours  
Medical Technology  
1993-94 through 2002-03**

|                     | 1993-94<br>SCH | 1994-95<br>SCH | 1995-96<br>SCH | 1996-97<br>SCH | 1997-98<br>SCH | 1998-99<br>SCH | 1999-00<br>SCH | 2000-01<br>SCH | 2001-02<br>SCH | 2002-03<br>SCH | 5-Year<br>% Change | 10-Year<br>% Change |
|---------------------|----------------|----------------|----------------|----------------|----------------|----------------|----------------|----------------|----------------|----------------|--------------------|---------------------|
| Medical Technology  | 2,736          | 2,295          | 1,845          | 1,593          | 1,461          | 1,311          | 1,422          | 1,284          | 1,749          | 2,028          | 54.7               | -25.9               |
| College Wide Totals | 501,553        | 471,593        | 451,159        | 443,471        | 431,521        | 440,448        | 438,997        | 453,054        | 447,928        | 478,827        | 8.7                | -4.5                |

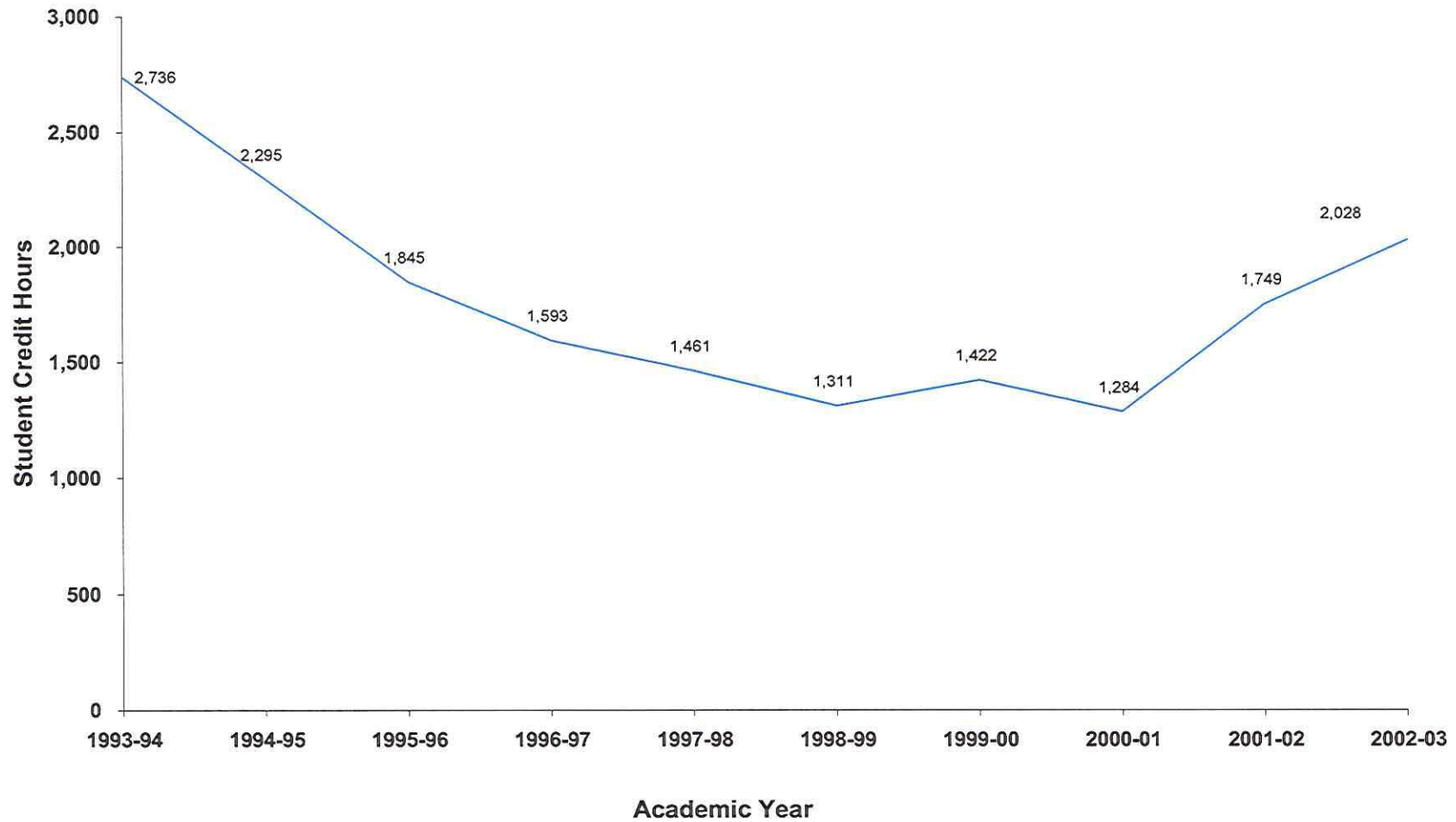

Oakland Community College  
 Three-Year Moving Mean  
 Medical Technology  
 1993-94 through 2001-02

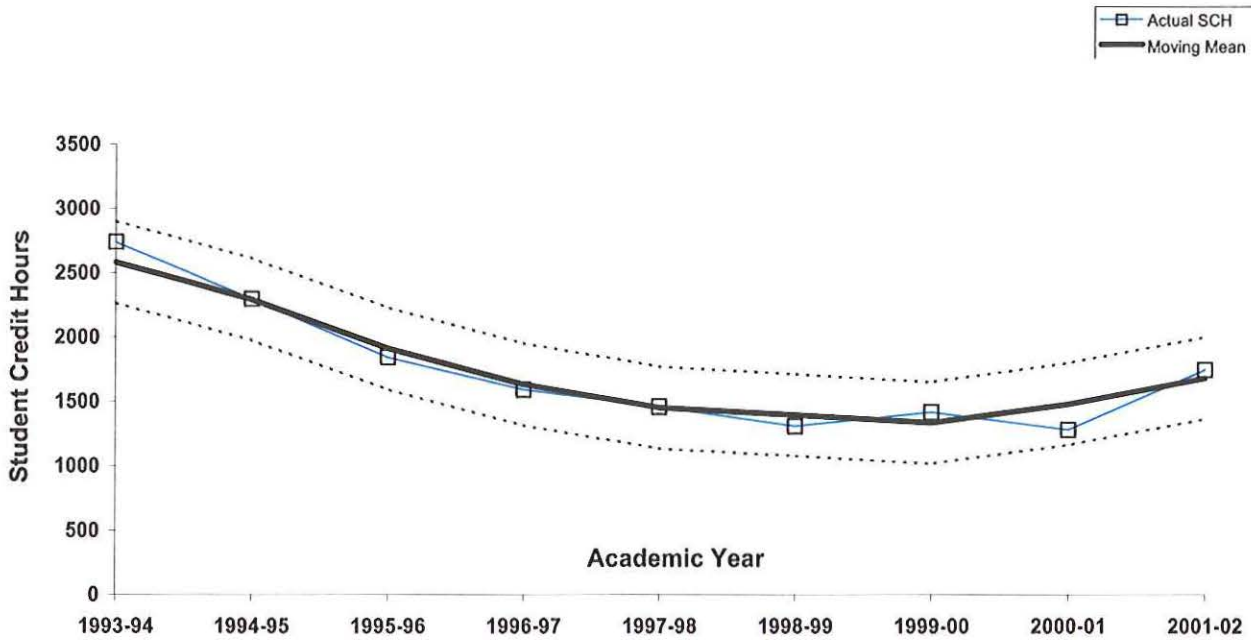

Rate of Change in Student Credit Hours 1993-94 through 2002-03

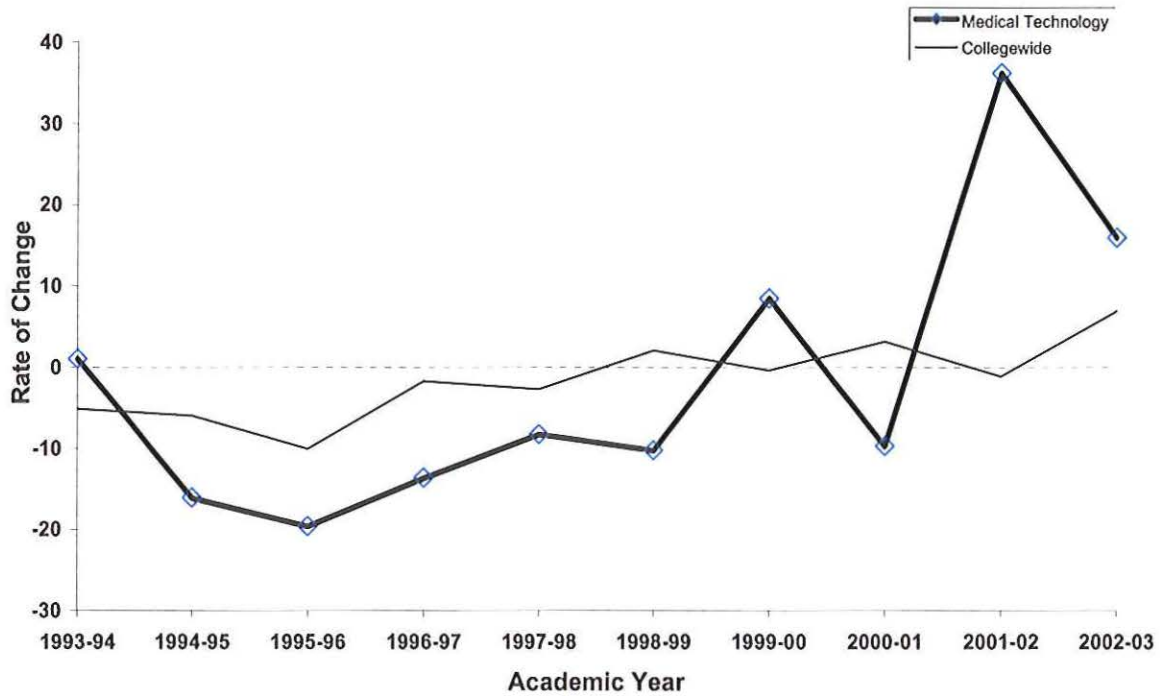

**Oakland Community College  
Ten-Year Trend in Student Credit Hours  
College-Wide  
1993-94 through 2002-03**

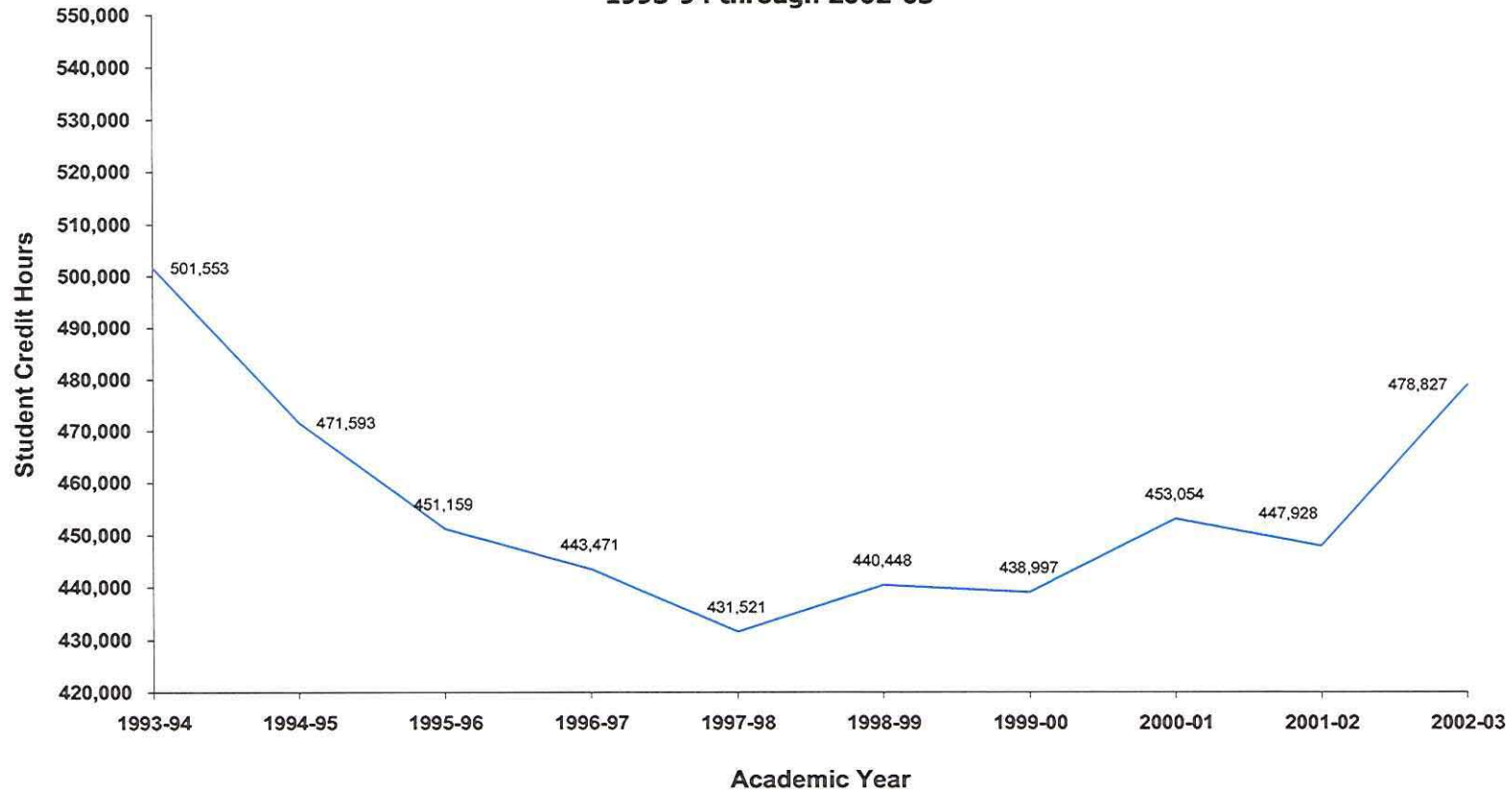

| 1993-94 | 1994-95 | 1995-96 | 1996-97 | 1997-98 | 1998-99 | 1999-00 | 2000-01 | 2001-02 | 2002-03 |
|---------|---------|---------|---------|---------|---------|---------|---------|---------|---------|
| 501,553 | 471,593 | 451,159 | 443,471 | 431,521 | 440,448 | 438,997 | 453,054 | 447,928 | 478,827 |



OAKLAND  
COMMUNITY  
COLLEGE

**Credit Hour Trends Report  
Physical Education  
PER  
2002-03**

**Prepared by:  
Oakland Community College  
Office of Institutional Research  
May 6, 2004**



**Oakland Community College  
Credit Hour Trends Report  
Physical Education  
1993-94 through 2002-03**

Each year the Office of Institutional Research prepares the Credit Hour Trends Report, based on data submitted to the State of Michigan in the annual ACS-6 (Activities Classification Structure) process. This report is based on each course section's official count date (1/10th Day). The Credit Hour Trends Report examines annual (July 1 - June 30) enrollment trends of OCC disciplines, based on course prefix codes.

Trends over a specified period of time are illustrated by the following graphs for Physical Education.

- Graph depicting ten-year trend in student credit hours generated by Physical Education
- Graphs depicting three-year moving mean and rate of change in student credit hours for Physical Education.
- Ten-year trend in annual credit hours generated Collegewide.

Questions regarding this report can be forwarded to the Office of Institutional Research at (248) 341-2123.

**Oakland Community College  
Ten-Year Trend in Student Credit Hours  
Physical Education  
1993-94 through 2002-03**

|                     | 1993-94<br>SCH | 1994-95<br>SCH | 1995-96<br>SCH | 1996-97<br>SCH | 1997-98<br>SCH | 1998-99<br>SCH | 1999-00<br>SCH | 2000-01<br>SCH | 2001-02<br>SCH | 2002-03<br>SCH | 5-Year<br>% Change | 10-Year<br>% Change |
|---------------------|----------------|----------------|----------------|----------------|----------------|----------------|----------------|----------------|----------------|----------------|--------------------|---------------------|
| Physical Education  | 11,249         | 9,845          | 8,262          | 8,573          | 7,868          | 8,351          | 7,537          | 8,120          | 9,258          | 10,357         | 24.0               | -7.9                |
| College Wide Totals | 501,553        | 471,593        | 451,159        | 443,471        | 431,521        | 440,448        | 438,997        | 453,054        | 447,928        | 478,827        | 8.7                | -4.5                |

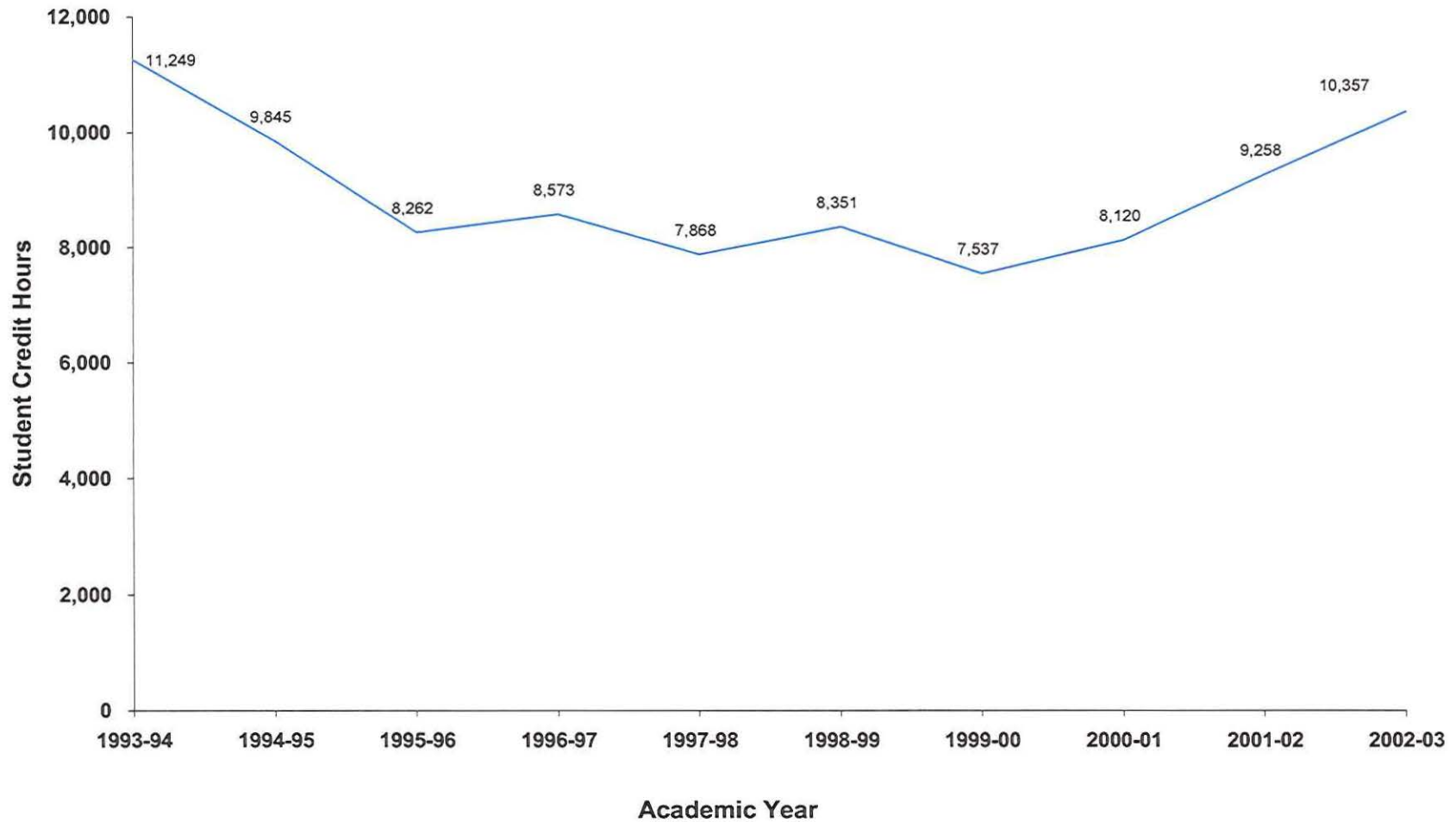

Oakland Community College  
 Three-Year Moving Mean  
 Physical Education  
 1993-94 through 2001-02

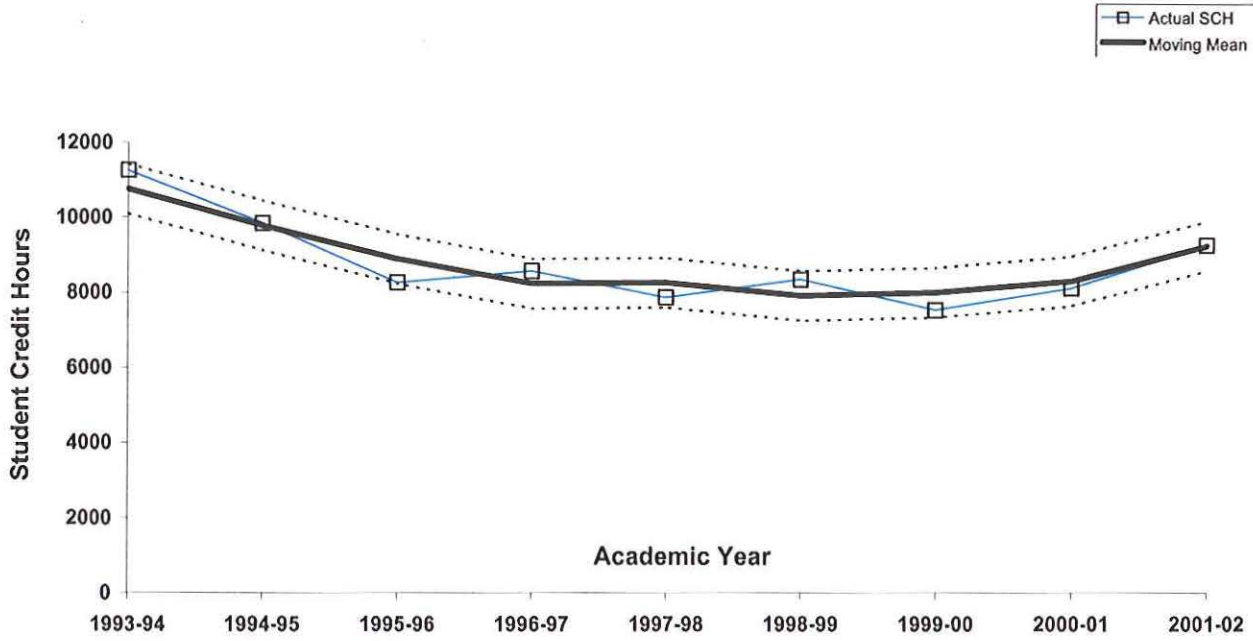

Rate of Change in Student Credit Hours 1993-94 through 2002-03

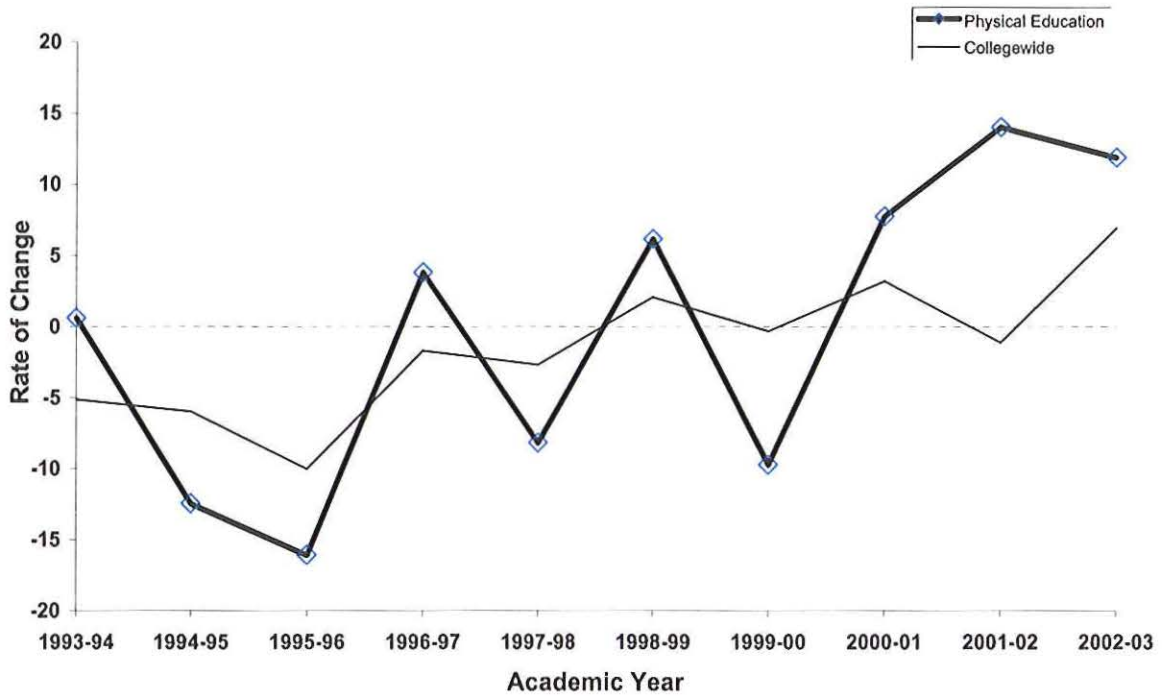

**Oakland Community College  
Ten-Year Trend in Student Credit Hours  
College-Wide  
1993-94 through 2002-03**

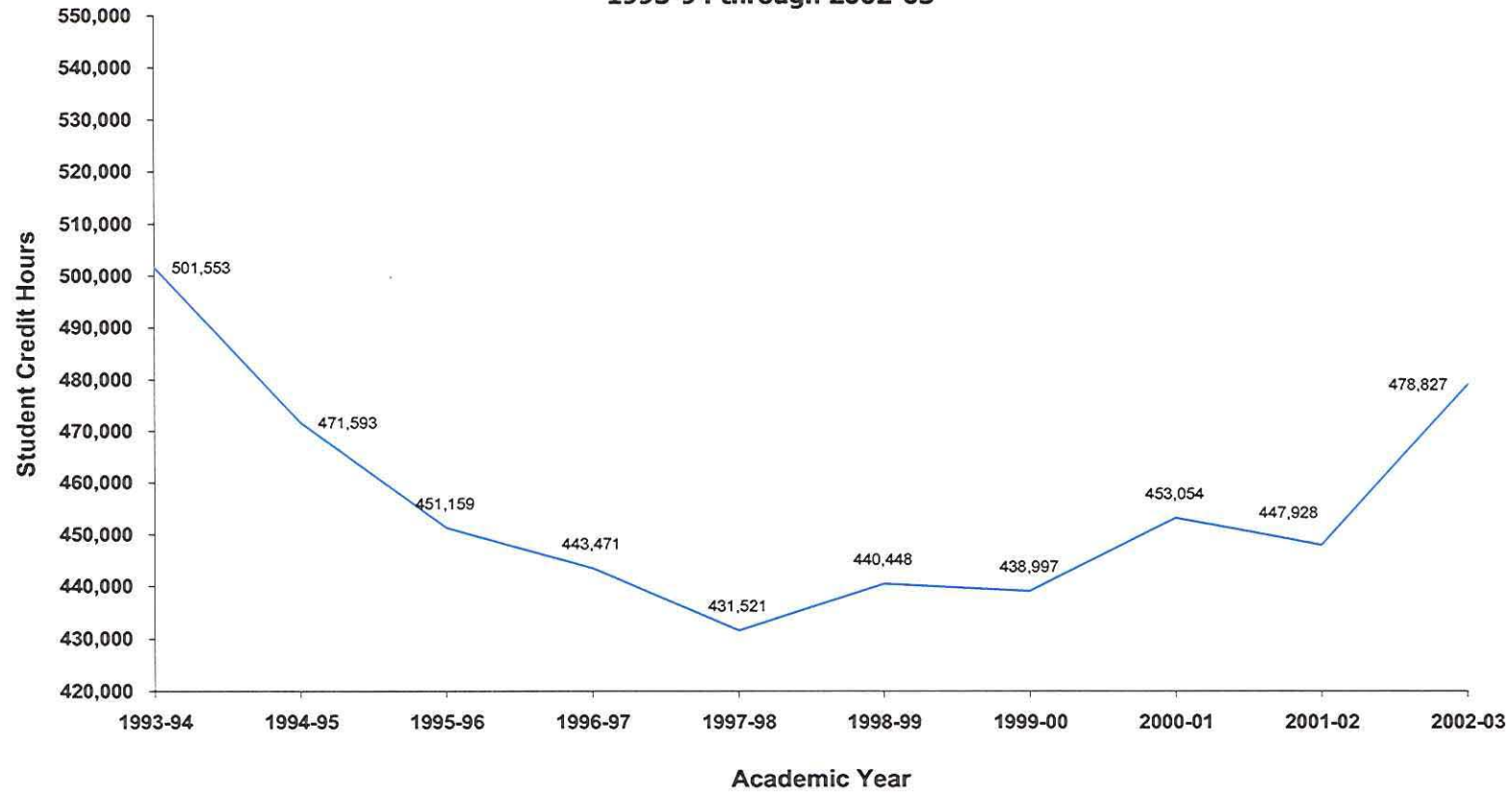

| 1993-94 | 1994-95 | 1995-96 | 1996-97 | 1997-98 | 1998-99 | 1999-00 | 2000-01 | 2001-02 | 2002-03 |
|---------|---------|---------|---------|---------|---------|---------|---------|---------|---------|
| 501,553 | 471,593 | 451,159 | 443,471 | 431,521 | 440,448 | 438,997 | 453,054 | 447,928 | 478,827 |



OAKLAND  
COMMUNITY  
COLLEGE

**Credit Hour Trends Report  
Law Enforcement  
PLS  
2002-03**

**Prepared by:  
Oakland Community College  
Office of Institutional Research  
May 6, 2004**

**Oakland Community College  
Credit Hour Trends Report  
Law Enforcement  
1993-94 through 2002-03**

Each year the Office of Institutional Research prepares the Credit Hour Trends Report, based on data submitted to the State of Michigan in the annual ACS-6 (Activities Classification Structure) process. This report is based on each course section's official count date (1/10th Day). The Credit Hour Trends Report examines annual (July 1 - June 30) enrollment trends of OCC disciplines, based on course prefix codes.

Trends over a specified period of time are illustrated by the following graphs for Law Enforcement.

- Graph depicting ten-year trend in student credit hours generated by Law Enforcement
- Graphs depicting three-year moving mean and rate of change in student credit hours for Law Enforcement.
- Ten-year trend in annual credit hours generated Collegewide.

Questions regarding this report can be forwarded to the Office of Institutional Research at (248) 341-2123.



**Oakland Community College  
Ten-Year Trend in Student Credit Hours  
Law Enforcement  
1993-94 through 2002-03**

|                     | 1993-94<br>SCH | 1994-95<br>SCH | 1995-96<br>SCH | 1996-97<br>SCH | 1997-98<br>SCH | 1998-99<br>SCH | 1999-00<br>SCH | 2000-01<br>SCH | 2001-02<br>SCH | 2002-03<br>SCH | 5-Year<br>% Change | 10-Year<br>% Change |
|---------------------|----------------|----------------|----------------|----------------|----------------|----------------|----------------|----------------|----------------|----------------|--------------------|---------------------|
| Law Enforcement     | 5,833          | 5,333          | 5,305          | 5,198          | 5,063          | 5,212          | 4,596          | 4,471          | 4,460          | 5,367          | 3.0                | -8.0                |
| College Wide Totals | 501,553        | 471,593        | 451,159        | 443,471        | 431,521        | 440,448        | 438,997        | 453,054        | 447,928        | 478,827        | 8.7                | -4.5                |

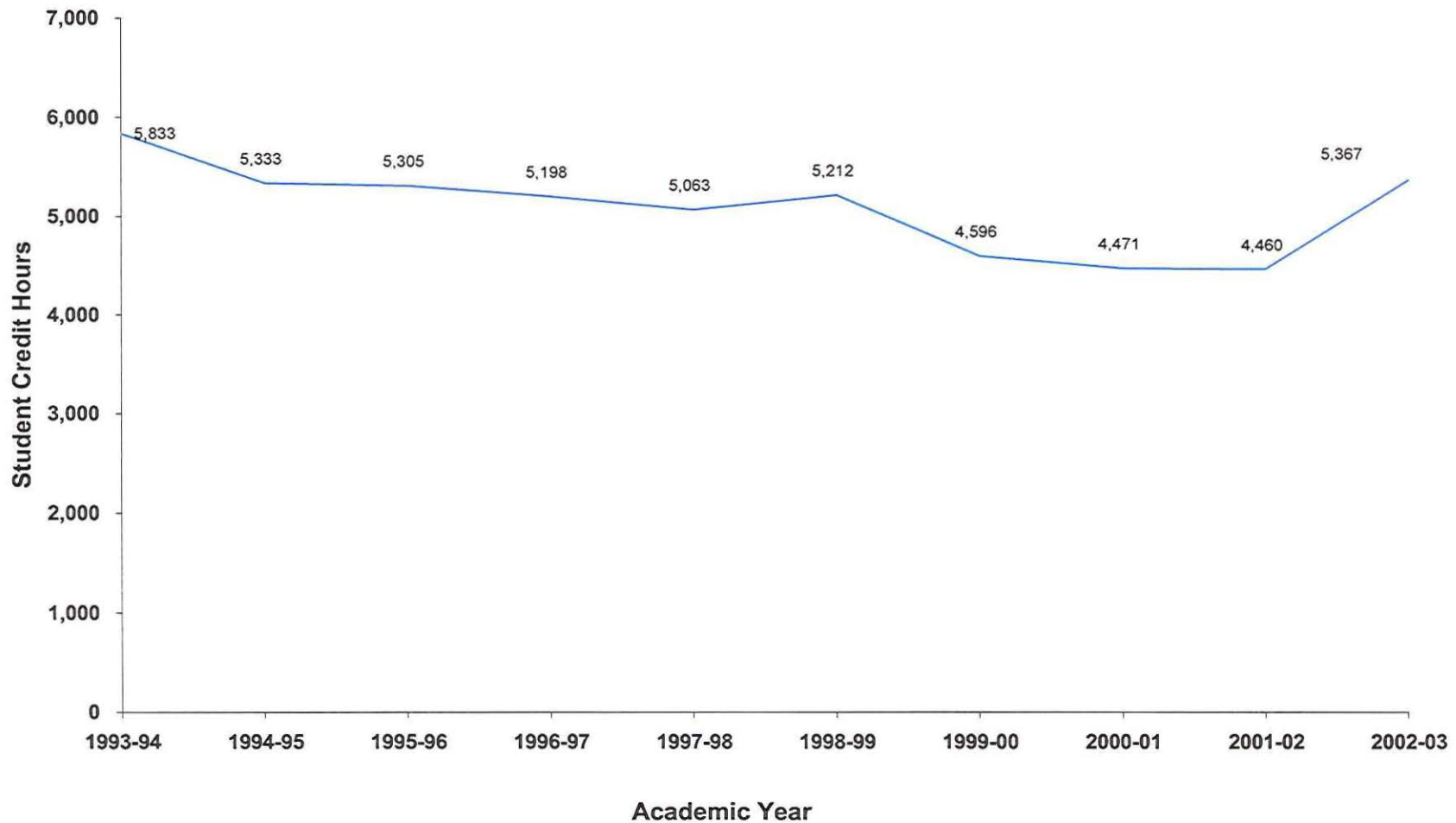

Oakland Community College  
 Three-Year Moving Mean  
 Law Enforcement  
 1993-94 through 2001-02

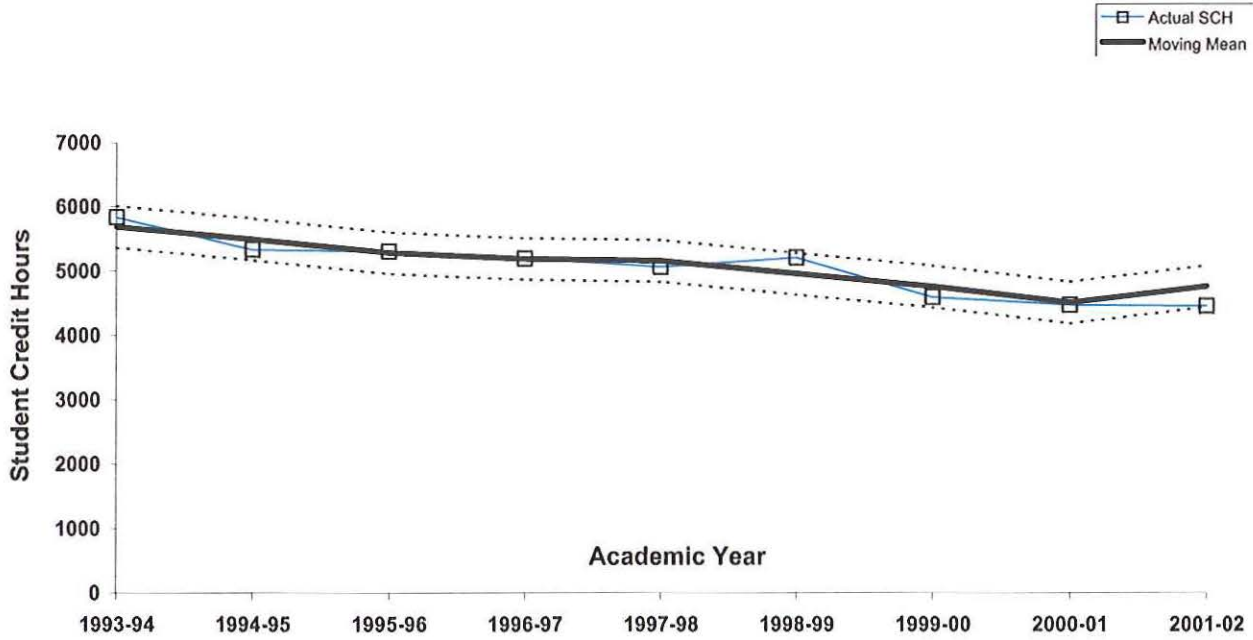

Rate of Change in Student Credit Hours 1993-94 through 2002-03

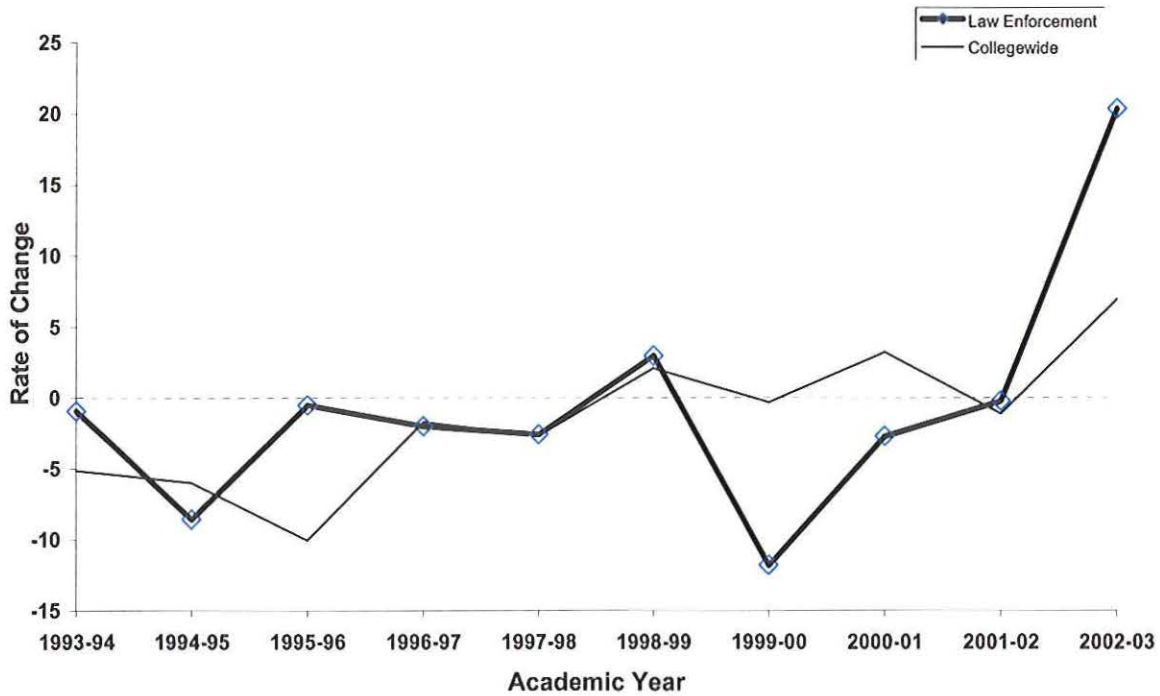

**Oakland Community College  
Ten-Year Trend in Student Credit Hours  
College-Wide  
1993-94 through 2002-03**

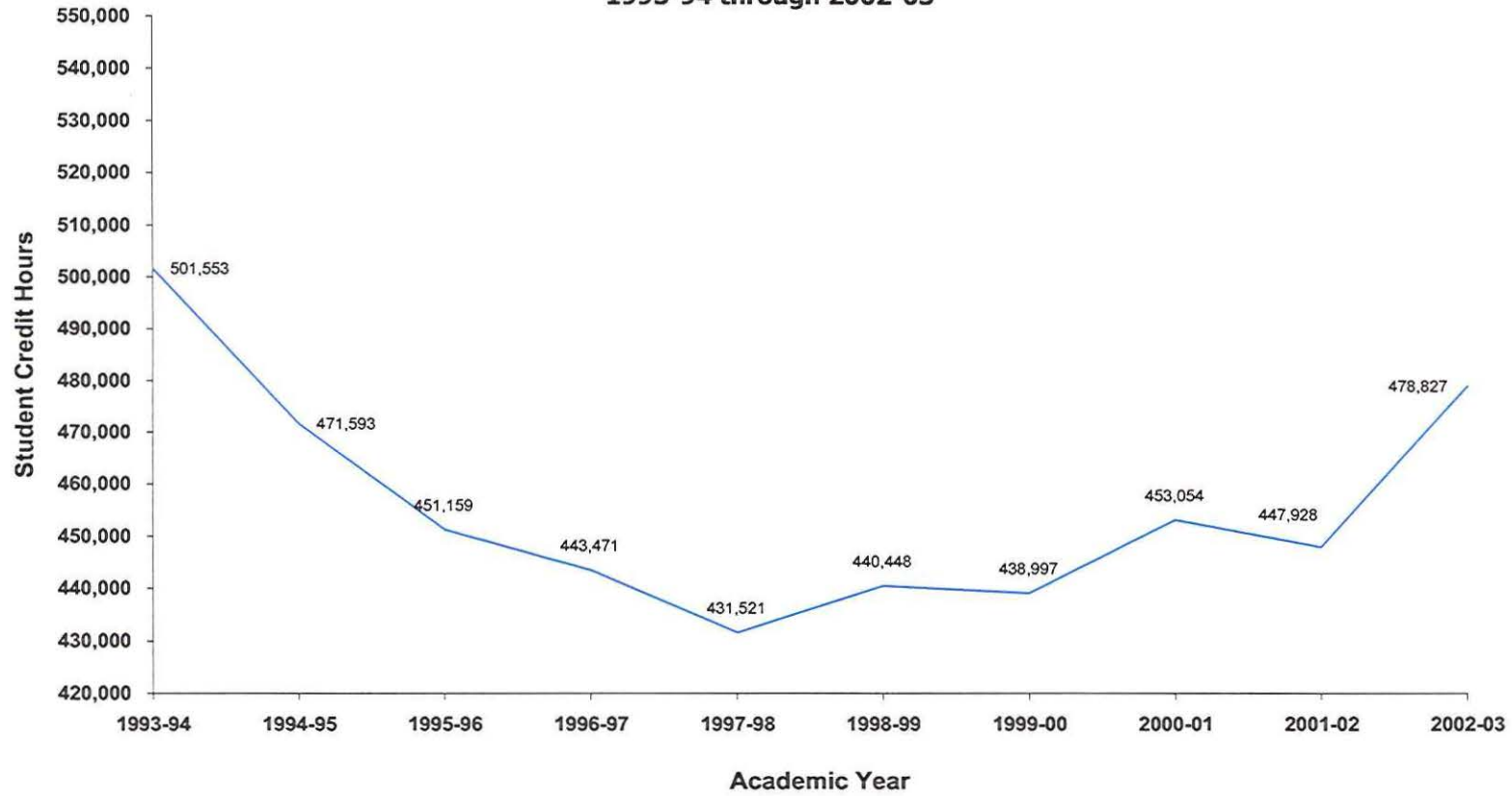

| 1993-94 | 1994-95 | 1995-96 | 1996-97 | 1997-98 | 1998-99 | 1999-00 | 2000-01 | 2001-02 | 2002-03 |
|---------|---------|---------|---------|---------|---------|---------|---------|---------|---------|
| 501,553 | 471,593 | 451,159 | 443,471 | 431,521 | 440,448 | 438,997 | 453,054 | 447,928 | 478,827 |