



To: Mary M. Bogucki, Faculty  
Dental Hygiene Program

From: Martin A. Orłowski, <sup>MAO</sup>Director  
Institutional Research

Date: July 30, 1999

Subject: Report on Dental Hygiene Graduates

In support of your effort to prepare for the Dental Hygiene accreditation visit, the Office of Institutional Research has prepared the attached report. Specifically, this report depicts the opinions and experiences of Dental Hygiene graduates over the past ten years. All of the information presented in this report was derived from the Graduate Follow-Up Survey that is implemented by the Institutional Research Office.

Highlights from this report include:

- The number of program graduates has remained constant over the past ten years.
- The average number of years for a graduate to receive their degree has increased, especially in recent years.
- In terms of employment, there has been a dramatic shift away from full-time employment towards part-time employment.
- The vast majority of graduates are employed in jobs that are highly related to Dental Hygiene.
- The average salary of full-time employed graduates generally has increased over the past ten years. A similar trend in average salary among part-time employed graduates is also evident.
- Generally, graduates have a positive impression of the relevance of their OCC educational experience.
- The vast majority of graduates have not continued their education (transferred) at a four year university.
- If given the opportunity to start over again, the majority of graduates would still attend OCC as well as choose the Dental Hygiene program.

I trust that this information will be of assistance to you as you prepare for the accreditation visit. Please do not hesitate to contact me if you have any questions.

Attachment: Report on Dental Hygiene Graduates

pc: Nadia Boulos, Dean  
Carol Brown, Vice-Chancellor

/s

# Oakland Community College Report on Dental Hygiene Graduates

## Date of Graduation

		Frequency	Percent	Valid Percent	Cumulative Percent
Valid	1988-89	29	10.4	10.4	10.4
	1989-90	29	10.4	10.4	20.7
	1990-91	29	10.4	10.4	31.1
	1991-92	28	10.0	10.0	41.1
	1992-93	29	10.4	10.4	51.4
	1993-94	26	9.3	9.3	60.7
	1994-95	26	9.3	9.3	70.0
	1995-96	28	10.0	10.0	80.0
	1996-97	28	10.0	10.0	90.0
	1997-98	28	10.0	10.0	100.0
	Total	280	100.0	100.0	

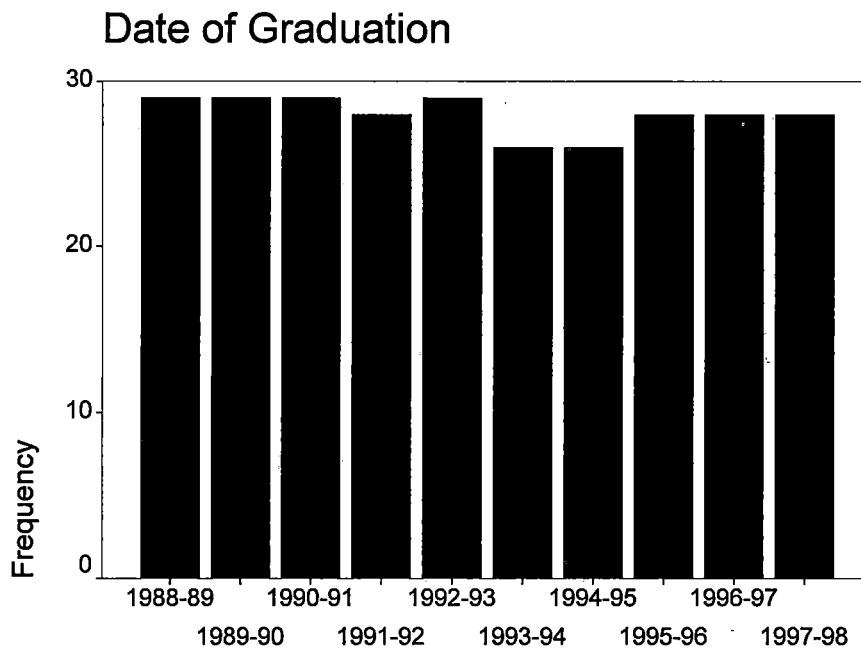

Date of Graduation

# Oakland Community College Report on Dental Hygiene Graduates

## Report

Number of Years to Graduate From OCC

Date of Graduation	Mean	N	Std. Deviation
1988-89	5.717	29	3.294
1989-90	5.231	29	2.381
1990-91	5.117	29	2.803
1991-92	5.500	28	2.678
1992-93	7.017	29	3.952
1993-94	6.073	26	2.283
1994-95	6.965	26	3.594
1995-96	7.104	28	4.308
1996-97	7.636	28	3.599
1997-98	8.107	28	4.792
Total	6.436	280	3.552

# Oakland Community College Report on Dental Hygiene Graduates

## Date of Graduation \* Current Employment Status Crosstabulation

% within Date of Graduation

		Current Employment Status				
		Full-Time	Part-Time	Unemployed	Out of Labor Force	Total
Date of Graduation	1988-89	69.2%	30.8%			100.0%
	1989-90	56.5%	39.1%		4.3%	100.0%
	1990-91	71.4%	23.8%	4.8%		100.0%
	1991-92	68.8%	18.8%	12.5%		100.0%
	1992-93	45.5%	54.5%			100.0%
	1993-94	42.1%	52.6%	5.3%		100.0%
	1994-95	33.3%	66.7%			100.0%
	1995-96	35.3%	58.8%	5.9%		100.0%
	1996-97	50.0%	50.0%			100.0%
	1997-98	28.6%	71.4%			100.0%
<b>Total</b>		<b>50.6%</b>	<b>46.1%</b>	<b>2.8%</b>	<b>.6%</b>	<b>100.0%</b>

# Oakland Community College Report on Dental Hygiene Graduates

## Date of Graduation \* Job Related to Program of Study at OCC Crosstabulation

% within Date of Graduation

		Job Related to Program of Study at OCC			
		Not At All Related	Somewhat Related	Highly Related	Total
Date of Graduation	1988-89			100.0%	100.0%
	1989-90			100.0%	100.0%
	1990-91			100.0%	100.0%
	1991-92			100.0%	100.0%
	1992-93	4.5%		95.5%	100.0%
	1993-94			100.0%	100.0%
	1994-95		13.3%	86.7%	100.0%
	1995-96			100.0%	100.0%
	1996-97			100.0%	100.0%
	1997-98			100.0%	100.0%
<b>Total</b>		<b>.6%</b>	<b>1.2%</b>	<b>98.2%</b>	<b>100.0%</b>

# Oakland Community College Report on Dental Hygiene Graduates

## Report

### Annual Salary

Current Employment Status	Date of Graduation	Mean	N	Std. Deviation
Full-Time	1988-89	29285.71	7	3683.94
	1989-90	30900.00	10	4605.55
	1990-91	33250.00	10	6739.64
	1991-92	32500.00	8	9870.59
	1992-93	37222.22	9	4409.59
	1993-94	40952.00	5	4290.86
	1994-95	38333.33	3	2886.75
	1995-96	35500.00	6	7341.66
	1996-97	41937.50	8	7875.99
	1997-98	42733.33	3	6885.73
	Total	35332.75	69	7374.50
Part-Time	1988-89	19000.00	4	4546.06
	1989-90	18864.29	7	9213.22
	1990-91	14000.00	2	4242.64
	1991-92	25800.00	2	22344.57
	1992-93	23709.09	11	6027.51
	1993-94	29333.33	9	6557.44
	1994-95	24222.11	9	10195.49
	1995-96	29144.44	9	3482.14
	1996-97	39114.67	9	4817.00
	1997-98	20525.71	7	11933.31
	Total	25919.72	69	9879.78
Total	1988-89	25545.45	11	6424.39
	1989-90	25944.12	17	9002.35
	1990-91	30041.67	12	9744.04
	1991-92	31160.00	10	11799.74
	1992-93	29790.00	20	8653.44
	1993-94	33482.86	14	8093.46
	1994-95	27749.92	12	10855.60
	1995-96	31686.67	15	6046.94
	1996-97	40443.06	17	6391.38
	1997-98	27188.00	10	14850.83
	Total	30626.24	138	9887.11

# Oakland Community College Report on Dental Hygiene Graduates

## Date of Graduation \* Rate Relevance of OCC Educational Experience Crosstabulation

% within Date of Graduation

		Rate Relevance of OCC Educational Experience					
		Poor	Below Average	Average	Good	Excellent	Total
Date of Graduation	1988-89			8.3%	50.0%	41.7%	100.0%
	1989-90		5.3%	21.1%	36.8%	36.8%	100.0%
	1990-91			5.6%	72.2%	22.2%	100.0%
	1991-92			7.7%	38.5%	53.8%	100.0%
	1992-93	4.5%		4.5%	27.3%	63.6%	100.0%
	1993-94			5.6%	27.8%	66.7%	100.0%
	1994-95		6.7%	13.3%	60.0%	20.0%	100.0%
	1995-96				53.3%	46.7%	100.0%
	1996-97			15.0%	25.0%	60.0%	100.0%
	1997-98				35.7%	64.3%	100.0%
<b>Total</b>		<b>.6%</b>	<b>1.2%</b>	<b>8.4%</b>	<b>41.6%</b>	<b>48.2%</b>	<b>100.0%</b>

# Oakland Community College Report on Dental Hygiene Graduates

## Date of Graduation \* Attended College Since Graduating From OCC? Crosstabulation

% within Date of Graduation

		Attended College Since Graduating From OCC?			
		Have not attend	Another college	Attended OCC	Total
Date of Graduation	1988-89	92.3%	7.7%		100.0%
	1989-90	95.7%	4.3%		100.0%
	1990-91	100.0%			100.0%
	1991-92	87.5%	12.5%		100.0%
	1992-93	95.5%	4.5%		100.0%
	1993-94	94.7%		5.3%	100.0%
	1994-95	86.7%	13.3%		100.0%
	1995-96	100.0%			100.0%
	1996-97	90.0%	10.0%		100.0%
	1997-98	92.9%		7.1%	100.0%
<b>Total</b>		93.9%	5.0%	1.1%	100.0%



# Oakland Community College Report on Dental Hygiene Graduates

## Date of Graduation \* Would You Still Choose OCC? Crosstabulation

% within Date of Graduation

		Would You Still Choose OCC?		
		No	Yes	Total
Date of Graduation	1992-93	4.5%	95.5%	100.0%
	1993-94		100.0%	100.0%
	1994-95	14.3%	85.7%	100.0%
	1995-96	5.9%	94.1%	100.0%
	1996-97	10.5%	89.5%	100.0%
	1997-98		100.0%	100.0%
<b>Total</b>		<b>5.7%</b>	<b>94.3%</b>	<b>100.0%</b>

# Oakland Community College Report on Dental Hygiene Graduates

## Date of Graduation \* Would You Still Choose the Same Program of Study? Crosstabulation

% within Date of Graduation

		Would You Still Choose the Same Program of Study?		
		No	Yes	Total
Date of Graduation	1992-93	9.5%	90.5%	100.0%
	1993-94	5.3%	94.7%	100.0%
	1994-95	6.7%	93.3%	100.0%
	1995-96	5.9%	94.1%	100.0%
	1996-97		100.0%	100.0%
	1997-98	14.3%	85.7%	100.0%
Total		6.6%	93.4%	100.0%

Dental Hygiene  
Mary Bogucki  
3025

County Demographics Population  
Age, gender, households, population (other)

County Profile reports

GFS data:  
MMB DHY

```

SELECT IF (SSN GT 000000001).
SELECT IF (SSN LT 999999999).
SELECT IF (PROGRAM EQ 'MMB').
RECODE SALARY (99998=99999).
RECODE LOOK (88=99).
MISSING VALUES SALARY (99999)
          /LOOK (99).

```

DESCRIPTIVE VARIABLES=AGE YEARS LOOK SALARY.

The raw data or transformation pass is proceeding  
30 cases are written to the uncompressed active file.

-----  
Page 3 DENTAL HYGIENE GRADUATES (8/88-12/89)  
7/3/91

Number of Valid Observations (Listwise) = 12.00

Variable	Mean	Std Dev	Minimum	Maximum	N	Label
AGE	27.48	6.97	21.48	51.70	29	
YEARS	5.63	3.26	2.67	15.33	30	
LOOK	2.23	2.62	0	9	13	MONTHS
LOOKING FOR J						
SALARY	25916.67	6258.93	15000	35000	12	YEARLY
SALARY						

-----  
Page 4 DENTAL HYGIENE GRADUATES (8/88-12/89)  
7/3/91

This procedure was completed at 9:08:46  
CROSSTABS TABLE=CAMPUS TO RACE BY RESPONSE/OPTIONS 3 4.

\*\*\*\*\* Given WORKSPACE allows for 4988 Cells with  
2 Dimensions for CROSSTAB problem \*\*\*\*\*

Page 5 DENTAL HYGIENE GRADUATES (8/88-12/89)  
7/3/91

Crosstabulation: CAMPUS HOME CAMPUS  
By RESPONSE METHOD OF RESPONDING

RESPONSE→	Count Row Pct Col Pct	MAILED S URVEY M	NO RESPO NSE N	Row Total
CAMPUS				
HL		14	16	30
HIGHLAND LAKES		46.7	53.3	100.0
		100.0	100.0	
	Column	14	16	30
	Total	46.7	53.3	100.0

Number of Missing Observations = 0

Page 6 DENTAL HYGIENE GRADUATES (8/88-12/89)  
7/3/91

Crosstabulation: SEX GENDER  
By RESPONSE METHOD OF RESPONDING

RESPONSE→	Count Row Pct Col Pct	MAILED S URVEY M	NO RESPO NSE N	Row Total
SEX				
F		14	16	30
FEMALE		46.7	53.3	100.0
		100.0	100.0	
	Column	14	16	30
	Total	46.7	53.3	100.0

Number of Missing Observations = 0

Page 7 DENTAL HYGIENE GRADUATES (8/88-12/89)  
7/3/91

Crosstabulation: RACE RACE  
By RESPONSE METHOD OF RESPONDING

RESPONSE→	Count		MAILED S	NO RESPO	Row Total
	Row Pct	Col Pct	URVEY M	NSE N	
RACE					
W			10	15	25
WHITE			40.0	60.0	100.0
			100.0	100.0	
	Column		10	15	25
	Total		40.0	60.0	100.0

Number of Missing Observations = 5

Page 8 DENTAL HYGIENE GRADUATES (8/88-12/89)  
7/3/91

This procedure was completed at 9:08:48  
RECODE AGE (0 THRU 17.99=1) (18 THRU 22.99=2) (23 THRU 27.99=3)  
(28 THRU 32.99=4) (33 THRU 90=5).

VALUE LABELS AGE 1 '17 and under' 2 '18 to 22' 3 '23 TO 27'  
4 '28 TO 32' 5 '33 and older'.

CROSSTABS TABLE=AGE BY RESPONSE/OPTIONS 3 4.

The raw data or transformation pass is proceeding  
30 cases are written to the uncompressed active file.

\*\*\*\*\* Given WORKSPACE allows for 4988 Cells with  
2 Dimensions for CROSSTAB problem \*\*\*\*\*

Page 9 DENTAL HYGIENE GRADUATES (8/88-12/89)  
7/3/91

Crosstabulation: AGE

By RESPONSE METHOD OF RESPONDING

Page 1 of 2

RESPONSE-->	Count Row Pct Col Pct	MAILED S URVEY M	NO RESPO NSE N	Row Total
AGE				
18 to 22	2.00	6 75.0 42.9	2 25.0 13.3	8 27.6
23 TO 27	3.00	6 46.2 42.9	7 53.8 46.7	13 44.8
28 TO 32	4.00		1 100.0 6.7	1 3.4
33 and older	5.00	2 28.6 14.3	5 71.4 33.3	7 24.1
	Column Total	14 48.3	15 51.7	29 100.0

Number of Missing Observations = 1

Page 11 DENTAL HYGIENE GRADUATES (8/88-12/89)  
7/3/91

This procedure was completed at 9:08:53  
CROSSTABS TABLE=CREDENT TO GRADDATE BY RESPONSE/OPTIONS 3 4.

\*\*\*\*\* Given WORKSPACE allows for 4988 Cells with  
2 Dimensions for CROSSTAB problem \*\*\*\*\*

Page 12 DENTAL HYGIENE GRADUATES (8/88-12/89)  
7/3/91

Crosstabulation: CREDIT NUMBER OF CREDENTIALS  
By RESPONSE METHOD OF RESPONDING

RESPONSE→	Count		MAILED S	NO RESPO	Row Total
	Row Pct	Col Pct	URVEY M	NSE N	
CREDIT					
1			14	16	30
ONE CREDENTIAL			46.7	53.3	100.0
			100.0	100.0	
	Column		14	16	30
	Total		46.7	53.3	100.0

Number of Missing Observations = 0



Page 13 DENTAL HYGIENE GRADUATES (8/88-12/89)  
7/3/91

Crosstabulation: START YEAR & TERM STARTED  
By RESPONSE METHOD OF RESPONDING

Page 1 of 5

RESPONSE→	Count Row Pct Col Pct	MAILED S URVEY M	NO RESPO NSE N	Row Total
START				
74/W			1 100.0 6.3	1 3.3
75/F		1 100.0 7.1		1 3.3
77/S			1 100.0 6.3	1 3.3
79/F			1 100.0 6.3	1 3.3
80/F		1 50.0 7.1	1 50.0 6.3	2 6.7
82/F			1 100.0 6.3	1 3.3
(Continued)	Column Total	14 46.7	16 53.3	30 100.0

Crosstabulation: START YEAR & TERM STARTED  
By RESPONSE METHOD OF RESPONDING

Page 3 of 5

RESPONSE→	Count Row Pct Col Pct	MAILED SURVEY M	NO RESPONSE N	Row Total
START				
83/F	1 100.0 7.1			1 3.3
83/U			1 100.0 6.3	1 3.3
84/F	5 71.4 35.7		2 28.6 12.5	7 23.3
84/S	1 50.0 7.1		1 50.0 6.3	2 6.7
85/F	1 100.0 7.1			1 3.3
85/W			2 100.0 12.5	2 6.7
(Continued)	Column Total	14 46.7	16 53.3	30 100.0

---

Page 17 DENTAL HYGIENE GRADUATES (8/88-12/89)  
7/3/91

Crosstabulation: START YEAR & TERM STARTED  
By RESPONSE METHOD OF RESPONDING

Page 5 of 5

RESPONSE→	Count Row Pct Col Pct	MAILED S URVEY M	NO RESPO NSE N	Row Total
START				
86/F	2 66.7 14.3	1 33.3 6.3	3 10.0	
86/S	1 33.3 7.1	2 66.7 12.5	3 10.0	
86/W	1 33.3 7.1	2 66.7 12.5	3 10.0	
Column Total	14 46.7	16 53.3	30 100.0	

Number of Missing Observations = 0

Page 19 DENTAL HYGIENE GRADUATES (8/88-12/89)  
7/3/91

Crosstabulation: GRADDATE DATE OF GRADUATION  
By RESPONSE METHOD OF RESPONDING

RESPONSE→	Count Row Pct Col Pct	MAILED S URVEY M	NO RESPO NSE N	Row Total
GRADDATE				
04/26/89	13 44.8 92.9	16 55.2 100.0	29 96.7	
12/18/89	1 100.0 7.1		1 3.3	
Column Total	14 46.7	16 53.3	30 100.0	

Number of Missing Observations = 0

Page 20 DENTAL HYGIENE GRADUATES (8/88-12/89)  
7/3/91

This procedure was completed at 9:10:27  
RECODE YEARS(0 THRU 1=1)(1.1 THRU 2=2)(2.1 THRU 4=3)(4.1 THRU 6=4)  
(6.1 THRU 30=5).

VALUE LABELS YEARS 1 'Less than one year' 2 'ont the two years'  
3 'two to four years' 4 'four to six years'  
5 'more than six years'.

CROSSTABS TABLE=YEARS BY RESPONSE/OPTIONS 3 4.

The raw data or transformation pass is proceeding  
30 cases are written to the uncompressed active file.

\*\*\*\*\* Given WORKSPACE allows for 4988 Cells with  
2 Dimensions for CROSSTAB problem \*\*\*\*\*

Page 21 DENTAL HYGIENE GRADUATES (8/88-12/89)  
7/3/91

Crosstabulation: YEARS

By RESPONSE METHOD OF RESPONDING

RESPONSE→	Count Row Pct Col Pct	MAILED S URVEY M	NO RESPO NSE N	Row Total
YEARS				
3.00		5	5	10
two to four year		50.0	50.0	33.3
		35.7	31.3	
4.00		7	6	13
four to six year		53.8	46.2	43.3
		50.0	37.5	
5.00		2	5	7
more than six ye		28.6	71.4	23.3
		14.3	31.3	
Column Total		14 46.7	16 53.3	30 100.0

Number of Missing Observations = 0

Page 23 DENTAL HYGIENE GRADUATES (8/88-12/89)  
7/3/91

This procedure was completed at 9:10:32  
CROSSTABS TABLE=HIGHSCH BY RESPONSE/OPTIONS 3 4.

\*\*\*\*\* Given WORKSPACE allows for 4988 Cells with  
2 Dimensions for CROSSTAB problem \*\*\*\*\*

Page 24 DENTAL HYGIENE GRADUATES (8/88-12/89)  
7/3/91

Crosstabulation:       HIGHSCH   HIGH SCHOOL ATTENDED  
By RESPONSE   METHOD OF RESPONDING

Page 1 of 8

RESPONSE→	Count Row Pct Col Pct	MAILED S URVEY M	NO RESPO NSE N	Row Total
HIGHSCH				
COUSINO	50300		1 100.0 6.3	1 3.3
STERLING HEIGHTS	50700	1 50.0 7.1	1 50.0 6.3	2 6.7
CLARKSTON	63070	1 100.0 7.1		1 3.3
HARRISON	63102		1 100.0 6.3	1 3.3
MILFORD	63150	1 100.0 7.1		1 3.3
OXFORD	63220	1 100.0 7.1		1 3.3
PONTIAC NORTHERN	63231	1 100.0 7.1		1 3.3
KIMBALL	63251		1 100.0 6.3	1 3.3
SOUTHFIELD	63260		1 100.0 6.3	1 3.3
(Continued)	Column Total	14 46.7	16 53.3	30 100.0

Page 27 DENTAL HYGIENE GRADUATES (8/88-12/89)  
7/3/91

Crosstabulation:       HIGHSCH   HIGH SCHOOL ATTENDED  
By RESPONSE   METHOD OF RESPONDING

Page 4 of 8

RESPONSE→	Count Row Pct Col Pct	MAILED S URVEY M	NO RESPO NSE N	Row Total
HIGHSCH				
63281 WALLD LK WESTERN			2 100.0 12.5	2 6.7
63292 WATERFORD-MOTT			1 100.0 6.3	1 3.3
82048 CANTON		1 33.3 7.1	2 66.7 12.5	3 10.0
82068 CHURCHILL		2 100.0 14.3		2 6.7
82071 CLARENCEVILLE		1 100.0 7.1		1 3.3
82091 EDSEL FORD			1 100.0 6.3	1 3.3
82115 FRANKLIN		1 100.0 7.1		1 3.3
82118 GARDEN CITY		1 100.0 7.1		1 3.3
82133 HAMTRAMCK			1 100.0 6.3	1 3.3
(Continued)	Column Total	14 46.7	16 53.3	30 100.0

Page 30 DENTAL HYGIENE GRADUATES (8/88-12/89)  
7/3/91

Crosstabulation:       HIGHSCH   HIGH SCHOOL ATTENDED  
By RESPONSE   METHOD OF RESPONDING

Page 7 of 8

RESPONSE→	Count Row Pct Col Pct	MAILED S URVEY M	NO RESPO NSE N	Row Total
HIGHSCH				
OSBORN	82225		1 100.0 6.3	1 3.3
REDFORD UNION	82245	1 50.0 7.1	1 50.0 6.3	2 6.7
BISHOP GALLAGHER	82755	1 100.0 7.1		1 3.3
IMMACULATA	82842	1 100.0 7.1		1 3.3
CITY OF DETROIT	82900		1 100.0 6.3	1 3.3
SAINT CECILIA	82916		1 100.0 6.3	1 3.3
Column Total		14 46.7	16 53.3	30 100.0

Number of Missing Observations = 0

-----  
Page 33 DENTAL HYGIENE GRADUATES (8/88-12/89)  
7/3/91

This procedure was completed at 9:11:13  
RECODE LOOK(0=0)(1 THRU 3=1)(4 THRU 6=2)(7 THRU 9=3)  
(10 THRU 12=4)(13 THRU 80=5).  
VALUE LABELS LOOK 0 'Had job at graduation' 1 'one to three months'  
2 'four to six months' 3 'seven to nine months'  
4 'ten to twelve months' 5 'longer than one year'.  
RECODE SALARY(1 THRU 9999=1)(10000 THRU 19999=2)(20000 THRU



29999=3)

(30000 THRU 39999=4) (40000 THRU 88888=5).

VALUE LABELS SALARY 1 'Less than \$9,999' 2 '\$10,000 to \$19,999'  
3 '\$20,000 to \$29,999' 4 '\$30,000 to \$39,999'  
5 '\$40,000 and more'.

FREQUENCIES VARIABLES=REASON TO INTEREST.

The raw data or transformation pass is proceeding

30 cases are written to the uncompressed active file.

\*\*\*\*\* Memory allows a total of 6801 Values, accumulated across  
all Variables.

There also may be up to 850 Value Labels for each  
Variable.

-----  
Page 34 DENTAL HYGIENE GRADUATES (8/88-12/89)  
7/3/91

REASON PRIMARY OBJECTIVE AT OCC

Cum				Valid
Value Label	Value	Frequency	Percent	Percent
Percent				
OBTAIN CERTIFICATE O 78.6	1	11	36.7	78.6
FOR A NEW CAREER 85.7	3	1	3.3	7.1
OTHER 92.9	8	1	3.3	7.1
UNKNOWN/NO RESPONSE 100.0	9	1	3.3	7.1
.	.	16	53.3	MISSING
	TOTAL	30	100.0	100.0

Valid Cases 14 Missing Cases 16

Page 35 DENTAL HYGIENE GRADUATES (8/88-12/89)  
7/3/91

SCHOOL EDUCATIONAL STATUS

				Valid	
Cum	Value Label	Value	Frequency	Percent	Percent
Percent					
	CURRENTLY ATTENDING	1	2	6.7	14.3
14.3					
	NOT CURRENTLY ATTEND	5	12	40.0	85.7
100.0					
		.	16	53.3	MISSING
			-----	-----	-----
	TOTAL		30	100.0	100.0

Valid Cases 14 Missing Cases 16

Page 36 DENTAL HYGIENE GRADUATES (8/88-12/89)  
7/3/91

EMPLOYED EMPLOYMENT STATUS

				Valid	
Cum	Value Label	Value	Frequency	Percent	Percent
Percent					
	FULL TIME	1	10	33.3	71.4
71.4					
	PART TIME	2	4	13.3	28.6
100.0					
		.	16	53.3	MISSING
			-----	-----	-----
	TOTAL		30	100.0	100.0

Valid Cases 14 Missing Cases 16

Page 37 DENTAL HYGIENE GRADUATES (8/88-12/89)  
7/3/91

COURSE COURSES IN MAJOR FIELD

Cum Value Label Percent	Value	Frequency	Percent	Valid
				Percent
VERY SATISFIED 28.6	1	4	13.3	28.6
SATISFIED 92.9	2	9	30.0	64.3
NEUTRAL 100.0	3	1	3.3	7.1
	.	16	53.3	MISSING
	TOTAL	30	100.0	100.0

Valid Cases 14 Missing Cases 16

Page 38 DENTAL HYGIENE GRADUATES (8/88-12/89)  
7/3/91

GENERAL GEN EDUC/SUPPORT COURSES

Cum Value Label Percent	Value	Frequency	Percent	Valid
				Percent
VERY SATISFIED 14.3	1	2	6.7	14.3
SATISFIED 71.4	2	8	26.7	57.1
NEUTRAL 100.0	3	4	13.3	28.6
	.	16	53.3	MISSING
	TOTAL	30	100.0	100.0

Valid Cases 14 Missing Cases 16

Page 39 DENTAL HYGIENE GRADUATES (8/88-12/89)  
7/3/91

LIFE RELEVANCE OF COURSE WORK

Cum Value Label Percent	Value	Frequency	Percent	Valid Percent
VERY SATISFIED 21.4	1	3	10.0	21.4
SATISFIED 85.7	2	9	30.0	64.3
NEUTRAL 100.0	3	2	6.7	14.3
.		16	53.3	MISSING
TOTAL		30	100.0	100.0

Valid Cases 14 Missing Cases 16

Page 40 DENTAL HYGIENE GRADUATES (8/88-12/89)  
7/3/91

TEACHING QUALITY OF TEACHING

Cum Value Label Percent	Value	Frequency	Percent	Valid Percent
SATISFIED 64.3	2	9	30.0	64.3
NEUTRAL 92.9	3	4	13.3	28.6
DISSATISFIED 100.0	4	1	3.3	7.1
.		16	53.3	MISSING
TOTAL		30	100.0	100.0

Valid Cases 14 Missing Cases 16

Page 41 DENTAL HYGIENE GRADUATES (8/88-12/89)  
7/3/91

FACULTY RELATIONSHIP WITH FACULTY

		Valid		
Cum				
Value	Label	Value	Frequency	Percent
Percent				Percent
VERY SATISFIED		1	2	6.7
14.3				14.3
SATISFIED		2	10	33.3
85.7				71.4
NEUTRAL		3	2	6.7
100.0				14.3
		.	16	53.3
			-----	MISSING
	TOTAL		30	100.0
			-----	100.0

Valid Cases 14 Missing Cases 16

Page 42 DENTAL HYGIENE GRADUATES (8/88-12/89)  
7/3/91

JOBPLAN CAREER PLANNING SERVICES

		Valid		
Cum				
Value	Label	Value	Frequency	Percent
Percent				Percent
VERY SATISFIED		1	2	6.7
14.3				14.3
SATISFIED		2	5	16.7
50.0				35.7
NEUTRAL		3	7	23.3
100.0				50.0
		.	16	53.3
			-----	MISSING
	TOTAL		30	100.0
			-----	100.0

Valid Cases 14 Missing Cases 16

Page 43 DENTAL HYGIENE GRADUATES (8/88-12/89)  
7/3/91

ADVISING ACADEMIC ADVISING

Cum Value Label Percent	Value	Frequency	Percent	Valid Percent
SATISFIED 64.3	2	9	30.0	64.3
NEUTRAL 92.9	3	4	13.3	28.6
DISSATISFIED 100.0	4	1	3.3	7.1
.		16	53.3	MISSING
TOTAL		30	100.0	100.0

Valid Cases 14 Missing Cases 16

Page 44 DENTAL HYGIENE GRADUATES (8/88-12/89)  
7/3/91

COUNSEL COUNSELING SERVICES

Cum Value Label Percent	Value	Frequency	Percent	Valid Percent
VERY SATISFIED 7.1	1	1	3.3	7.1
SATISFIED 35.7	2	4	13.3	28.6
NEUTRAL 92.9	3	8	26.7	57.1
DISSATISFIED 100.0	4	1	3.3	7.1
.		16	53.3	MISSING
TOTAL		30	100.0	100.0

Valid Cases 14 Missing Cases 16

Page 45 DENTAL HYGIENE GRADUATES (8/88-12/89)  
7/3/91

EDUCATE QUALITY OF EDUCATION

Cum				Valid
Value Label	Value	Frequency	Percent	Percent
Percent				
VERY SATISFIED 35.7	1	5	16.7	35.7
SATISFIED 92.9	2	8	26.7	57.1
DISSATISFIED 100.0	4	1	3.3	7.1
	.	16	53.3	MISSING
	TOTAL	30	100.0	100.0

Valid Cases 14 Missing Cases 16

Page 46 DENTAL HYGIENE GRADUATES (8/88-12/89)  
7/3/91

OVERALL OVERALL EXPERIENCE

Cum				Valid
Value Label	Value	Frequency	Percent	Percent
Percent				
VERY SATISFIED 28.6	1	4	13.3	28.6
SATISFIED 85.7	2	8	26.7	57.1
NEUTRAL 100.0	3	2	6.7	14.3
	.	16	53.3	MISSING
	TOTAL	30	100.0	100.0

Valid Cases 14 Missing Cases 16

Page 47 DENTAL HYGIENE GRADUATES (8/88-12/89)  
7/3/91

COLLEGE COLLEGE NAME

				Valid	
Cum	Value Label	Value	Frequency	Percent	Percent
Percent					
Madonna College 7.1		1437	1	3.3	7.1
University Of Michig 14.3		1839	1	3.3	7.1
Does Not Apply 100.0		8888	12	40.0	85.7
		.	16	53.3	MISSING
		TOTAL	30	100.0	100.0

Valid Cases 14 Missing Cases 16

Page 48 DENTAL HYGIENE GRADUATES (8/88-12/89)  
7/3/91

MAJOR CURRENT MAJOR FIELD

				Valid	
Cum	Value Label	Value	Frequency	Percent	Percent
Percent					
Dental Hygiene 7.1		157	1	3.3	7.1
Alied Health 14.3		685	1	3.3	7.1
Does Not Apply 100.0		888	12	40.0	85.7
		.	16	53.3	MISSING
		TOTAL	30	100.0	100.0

Valid Cases 14 Missing Cases 16



Page 49 DENTAL HYGIENE GRADUATES (8/88-12/89)  
7/3/91

WHEN MONTH-YEAR YOU BEGAN

Cum Value Label Percent	Value	Frequency	Percent	Valid Percent
DOES NOT APPLY 85.7	8888	12	40.0	85.7
92.9	8909	1	3.3	7.1
100.0	9009	1	3.3	7.1
.	.	16	53.3	MISSING
TOTAL		30	100.0	100.0

Valid Cases 14 Missing Cases 16

Page 50 DENTAL HYGIENE GRADUATES (8/88-12/89)  
7/3/91

PROBLEMS TRANSFERING PROBLEMS

Cum Value Label Percent	Value	Frequency	Percent	Valid Percent
YES 7.1	1	1	3.3	7.1
NO PROBLEMS TRANFERI 14.3	5	1	3.3	7.1
DOES NOT APPLY 100.0	8	12	40.0	85.7
.	.	16	53.3	MISSING
TOTAL		30	100.0	100.0

Valid Cases 14 Missing Cases 16

Page 51 DENTAL HYGIENE GRADUATES (8/88-12/89)  
7/3/91

CREDITS TRANSFERRING CREDITS

Cum				Valid
Value Label	Value	Frequency	Percent	Percent
Percent				
YES 7.1	1	1	3.3	7.1
DOES NOT APPLY 100.0	8	13	43.3	92.9
	.	16	53.3	MISSING
	TOTAL	30	100.0	100.0

Valid Cases 14 Missing Cases 16

Page 52 DENTAL HYGIENE GRADUATES (8/88-12/89)  
7/3/91

SCRIPT TRANSCRIPT PROBLEMS

Cum				Valid
Value Label	Value	Frequency	Percent	Percent
Percent				
NO 7.1	5	1	3.3	7.1
DOES NOT APPLY 100.0	8	13	43.3	92.9
	.	16	53.3	MISSING
	TOTAL	30	100.0	100.0

Valid Cases 14 Missing Cases 16

Page 53 DENTAL HYGIENE GRADUATES (8/88-12/89)  
7/3/91

ADMIT ADMISSIONS PROBLEMS

Cum				Valid
Value Label	Value	Frequency	Percent	Percent
Percent				
NO 7.1	5	1	3.3	7.1
DOES NOT APPLY 100.0	8	13	43.3	92.9
	.	16	53.3	MISSING
	TOTAL	30	100.0	100.0

Valid Cases 14 Missing Cases 16

-----  
Page 54 DENTAL HYGIENE GRADUATES (8/88-12/89)  
7/3/91

OTHERA OTHER PROBLEMS

Cum				Valid
Value Label	Value	Frequency	Percent	Percent
Percent				
NO 7.1	5	1	3.3	7.1
DOES NOT APPLY 100.0	8	13	43.3	92.9
	.	16	53.3	MISSING
	TOTAL	30	100.0	100.0

Valid Cases 14 Missing Cases 16

Page 55 DENTAL HYGIENE GRADUATES (8/88-12/89)  
7/3/91

ALLCRED ALL CREDITS ACCEPTED

Cum				Valid
Value Label	Value	Frequency	Percent	Percent
Percent				
NO	5	2	6.7	14.3
14.3				
DOES NOT APPLY	8	12	40.0	85.7
100.0	.	16	53.3	MISSING
		-----	-----	-----
	TOTAL	30	100.0	100.0

Valid Cases 14 Missing Cases 16

Page 56 DENTAL HYGIENE GRADUATES (8/88-12/89)  
7/3/91

NUMBER CREDITS DID NOT TRANSFER

Cum				Valid
Value Label	Value	Frequency	Percent	Percent
Percent				
	10	1	3.3	7.1
7.1				
	12	1	3.3	7.1
14.3				
DOES NOT APPLY	98	12	40.0	85.7
100.0	.	16	53.3	MISSING
		-----	-----	-----
	TOTAL	30	100.0	100.0

Valid Cases 14 Missing Cases 16

Page 57 DENTAL HYGIENE GRADUATES (8/88-12/89)  
7/3/91

EXPECT EXPECTATION OF TRANSFERABILITY

Cum Value Label Percent	Value	Frequency	Percent	Valid Percent
MORE TRANSFER CREDIT 7.1	1	1	3.3	7.1
ABOUT EXPECTED 14.3	3	1	3.3	7.1
DOES NOT APPLY 100.0	8	12	40.0	85.7
.	.	16	53.3	MISSING
TOTAL		30	100.0	100.0

Valid Cases 14 Missing Cases 16

Page 58 DENTAL HYGIENE GRADUATES (8/88-12/89)  
7/3/91

SAME EDUC RELATED TO MAJOR

Cum Value Label Percent	Value	Frequency	Percent	Valid Percent
YES 14.3	1	2	6.7	14.3
DOES NOT APPLY 100.0	8	12	40.0	85.7
.	.	16	53.3	MISSING
TOTAL		30	100.0	100.0

Valid Cases 14 Missing Cases 16

Page 59 DENTAL HYGIENE GRADUATES (8/88-12/89)  
7/3/91

PREPARE PREPARE TO CONTINUE EDUC

Cum				Valid
Value Label	Value	Frequency	Percent	Percent
Percent				
FAIR 14.3	4	2	6.7	14.3
DOES NOT APPLY 100.0	8	12	40.0	85.7
	.	16	53.3	MISSING
	TOTAL	30	100.0	100.0

Valid Cases 14 Missing Cases 16

Page 60 DENTAL HYGIENE GRADUATES (8/88-12/89)  
7/3/91

LOOK MONTHS LOOKING FOR JOB

Cum				Valid
Value Label	Value	Frequency	Percent	Percent
Percent				
Had job at graduatio 30.8	0	4	13.3	30.8
one to three months 84.6	1	7	23.3	53.8
four to six months 92.3	2	1	3.3	7.7
seven to nine months 100.0	3	1	3.3	7.7
	.	16	53.3	MISSING
	99	1	3.3	MISSING
	TOTAL	30	100.0	100.0

Valid Cases 13 Missing Cases 17

Page 61 DENTAL HYGIENE GRADUATES (8/88-12/89)  
7/3/91

FIND HOW YOU FIND YOUR JOB

				Valid	
Cum	Value Label	Value	Frequency	Percent	Percent
Percent					
EMPLOYMENT AGENCY		1	1	3.3	7.1
7.1					
FOUND IT MYSELF		4	8	26.7	57.1
64.3					
OTHER		5	4	13.3	28.6
92.9					
UNKNOWN/NO RESPONSE		9	1	3.3	7.1
100.0					
		.	16	53.3	MISSING
			-----	-----	-----
	TOTAL		30	100.0	100.0

Valid Cases 14 Missing Cases 16

Page 62 DENTAL HYGIENE GRADUATES (8/88-12/89)  
7/3/91

TITLE JOB TITLE

				Valid	
Cum	Value Label	Value	Frequency	Percent	Percent
Percent					
Dental Hygienist		166	13	43.3	92.9
92.9					
Unknown		999	1	3.3	7.1
100.0					
		.	16	53.3	MISSING
			-----	-----	-----
	TOTAL		30	100.0	100.0

Valid Cases 14 Missing Cases 16

Page 63 DENTAL HYGIENE GRADUATES (8/88-12/89)  
7/3/91

FIRM EMPLOYER

Cum				Valid
Value Label	Value	Frequency	Percent	Percent
Percent				
Health 92.9	8	13	43.3	92.9
Unknown/No Response 100.0	99	1	3.3	7.1
	.	16	53.3	MISSING
	TOTAL	30	100.0	100.0

Valid Cases 14 Missing Cases 16

-----  
Page 64 DENTAL HYGIENE GRADUATES (8/88-12/89)  
7/3/91

SALARY YEARLY SALARY

Cum				Valid
Value Label	Value	Frequency	Percent	Percent
Percent				
\$10,000 to \$19,999 16.7	2	2	6.7	16.7
\$20,000 to \$29,999 58.3	3	5	16.7	41.7
\$30,000 to \$39,999 100.0	4	5	16.7	41.7
	.	16	53.3	MISSING
	99999	2	6.7	MISSING
	TOTAL	30	100.0	100.0

Valid Cases 12 Missing Cases 18



Page 65 DENTAL HYGIENE GRADUATES (8/88-12/89)  
7/3/91

HOURS HOURS OF PART-TIME JOB

Cum Value Label Percent	Value	Frequency	Percent	Valid
				Percent
14.3	20	2	6.7	14.3
21.4	23	1	3.3	7.1
28.6	25	1	3.3	7.1
DOES NOT APPLY 100.0	88	10	33.3	71.4
	.	16	53.3	MISSING
	TOTAL	30	100.0	100.0

Valid Cases 14 Missing Cases 16

Page 66 DENTAL HYGIENE GRADUATES (8/88-12/89)  
7/3/91

RELATED JOB RELATED TO PROGRAM

Cum Value Label Percent	Value	Frequency	Percent	Valid
				Percent
YES 92.9	1	13	43.3	92.9
UNKNOWN/NO RESPONSE 100.0	9	1	3.3	7.1
	.	16	53.3	MISSING
	TOTAL	30	100.0	100.0

Valid Cases 14 Missing Cases 16

Page 67 DENTAL HYGIENE GRADUATES (8/88-12/89)  
7/3/91

TRY TRY TO FIND RELATED JOB

Cum				Valid
Value Label	Value	Frequency	Percent	Percent
Percent				
DOES NOT APPLY 92.9	8	13	43.3	92.9
UNKNOWN/NO RESPONSE 100.0	9	1	3.3	7.1
	.	16	53.3	MISSING
	TOTAL	30	100.0	100.0

Valid Cases 14 Missing Cases 16

-----  
Page 68 DENTAL HYGIENE GRADUATES (8/88-12/89)  
7/3/91

WHYNOT WHY NOT RELATED TO YOUR DEGREE

Cum				Valid
Value Label	Value	Frequency	Percent	Percent
Percent				
DOES NOT APPLY 92.9	8	13	43.3	92.9
UNKNOWN/NO RESPONSE 100.0	9	1	3.3	7.1
	.	16	53.3	MISSING
	TOTAL	30	100.0	100.0

Valid Cases 14 Missing Cases 16

Page 69 DENTAL HYGIENE GRADUATES (8/88-12/89)  
7/3/91

USING USING KNOWLEDGE AND SKILLS

Cum				Valid
Value Label	Value	Frequency	Percent	Percent
Percent				
YES	1	13	43.3	92.9
92.9				
UNKNOWN/NO RESPONSE	9	1	3.3	7.1
100.0	.	16	53.3	MISSING
		-----	-----	-----
	TOTAL	30	100.0	100.0

Valid Cases 14 Missing Cases 16

-----  
Page 70 DENTAL HYGIENE GRADUATES (8/88-12/89)  
7/3/91

GET HELPED ME GET THE JOB

Cum				Valid
Value Label	Value	Frequency	Percent	Percent
Percent				
YES	1	12	40.0	85.7
85.7				
NO	5	1	3.3	7.1
92.9				
UNKNOWN/NO RESPONSE	9	1	3.3	7.1
100.0	.	16	53.3	MISSING
		-----	-----	-----
	TOTAL	30	100.0	100.0

Valid Cases 14 Missing Cases 16

Page 71 DENTAL HYGIENE GRADUATES (8/88-12/89)  
7/3/91

DO HELPED ME DO THE JOB

Cum Value Label Percent	Value	Frequency	Percent	Valid Percent
YES 85.7	1	12	40.0	85.7
NO 92.9	5	1	3.3	7.1
UNKNOWN/NO RESPONSE 100.0	9	1	3.3	7.1
	.	16	53.3	MISSING
	TOTAL	30	100.0	100.0

Valid Cases 14 Missing Cases 16

Page 72 DENTAL HYGIENE GRADUATES (8/88-12/89)  
7/3/91

MORE MORE TRAINING WAS REQUIRED

Cum Value Label Percent	Value	Frequency	Percent	Valid Percent
NO 92.9	5	13	43.3	92.9
UNKNOWN/NO RESPONSE 100.0	9	1	3.3	7.1
	.	16	53.3	MISSING
	TOTAL	30	100.0	100.0

Valid Cases 14 Missing Cases 16

Page 73 DENTAL HYGIENE GRADUATES (8/88-12/89)  
7/3/91

BETTER HELPED ME GET A PROMOTION

Cum Value Label Percent	Value	Frequency	Percent	Valid Percent
YES 7.1	1	1	3.3	7.1
NO 92.9	5	12	40.0	85.7
UNKNOWN/NO RESPONSE 100.0	9	1	3.3	7.1
	.	16	53.3	MISSING
	TOTAL	30	100.0	100.0

Valid Cases 14 Missing Cases 16

Page 74 DENTAL HYGIENE GRADUATES (8/88-12/89)  
7/3/91

OTHERB OTHER

Cum Value Label Percent	Value	Frequency	Percent	Valid Percent
NO 92.9	5	13	43.3	92.9
UNKNOWN/NO RESPONSE 100.0	9	1	3.3	7.1
	.	16	53.3	MISSING
	TOTAL	30	100.0	100.0

Valid Cases 14 Missing Cases 16

Page 75 DENTAL HYGIENE GRADUATES (8/88-12/89)  
7/3/91

RATING RATE EDUCATIONAL RELEVANCE

Cum Value Label Percent	Value	Frequency	Percent	Valid
				Percent
EXCELLENT 35.7	1	5	16.7	35.7
GOOD 78.6	2	6	20.0	42.9
AVERAGE 92.9	3	2	6.7	14.3
UNKNOWN/NO RESPONSE 100.0	9	1	3.3	7.1
	.	16	53.3	MISSING
	TOTAL	30	100.0	100.0

Valid Cases 14 Missing Cases 16

Page 76 DENTAL HYGIENE GRADUATES (8/88-12/89)  
7/3/91

DESCRIBE DESCRIBE OVERALL FEELING

Cum Value Label Percent	Value	Frequency	Percent	Valid
				Percent
VERY SATISFIED 21.4	1	3	10.0	21.4
SATISFIED 92.9	2	10	33.3	71.4
NEUTRAL 100.0	3	1	3.3	7.1
	.	16	53.3	MISSING
	TOTAL	30	100.0	100.0

Valid Cases 14 Missing Cases 16

Page 77 DENTAL HYGIENE GRADUATES (8/88-12/89)  
7/3/91

INTEREST INTEREST IN OTHER COURSES

Cum				Valid
Value Label	Value	Frequency	Percent	Percent
Percent				
YES	1	2	6.7	14.3
14.3				
NO	5	6	20.0	42.9
57.1				
UNDECIDED	7	6	20.0	42.9
100.0				
	.	16	53.3	MISSING
		-----	-----	-----
	TOTAL	30	100.0	100.0

Valid Cases 14 Missing Cases 16

-----  
Page 78 DENTAL HYGIENE GRADUATES (8/88-12/89)  
7/3/91

This procedure was completed at 9:11:45  
FINISH.

End of Include file.